WEATHER: Thunderstorms late this afternoon or tonight; not quite so warm in north portion tonight. Thursday partly cloudy with somewhat lower temperature.

Maximum temperature, Wednesday, 95 at 12 m; minimum, 72, at 4 a. m.

The Lima News
AND TIMES-DEMOCRAT

HOME EDITION

MORE NEWS EVERY DAY IN THE LIMA NEWS—READ IT

THIRTY-SIXTH YEAR | LIMA, OHIO, WEDNESDAY, JULY 27, 1921 | PRICE THREE CENTS

U. S. DEMANDS RUSSIA RELEASE YANKS

DIES IN ATTEMPT TO SAVE WIFE

Dr. W. E. Stone Falls To His Death In Canadian Mountains

MATE SERIOUSLY INJURED

Couple. Missing Several Days. Found By Searchers

BANFF, Alberta—(By United Press)—The lure of the Canadian rockies today claimed the life of Dr. W. E. Stone, president of Purdue university and one of the country's leading educators.

The body of Dr. Stone was found jammed between two sharp jettings of rocks at the base of Mount Asnon He had fallen into the crevice while attempting to rescue his wife.

Mrs Stone was found seriously injured lying at the foot of the crevice

REFUSES TO TALK

Mrs Stone was rushed to an emergency hospital at Camp Assiniboine. Physicians said she may recover. She would not talk of her harrowing experiences, during which she spent hours lying in the crevices a few feet from the body of her husband. She did not know of his death, however, until informed by her rescuers.

The body of Dr. Stone was found Sunday. It took nearly an entire day to remove it from the crevice and guides from the camp did not return here with the news until late at night.

The brief word reaching here from the guides was a message telling of heroism and tragedy.

ATTEMPTED RESCUE

Mrs. Stone lost her footing on the steep slope of Mount Asnon and fell into the crevice. Her husband attempted to pull her to the surface with a rope. He did not have strength enough to carry out this purpose, and lowered himself to her side.

Gathering his wife in his arms, Dr. Stone attempted to climb back. He lost his footing and fell back into an even deeper crevice. Death was believed to have been instantaneous, so great was the fall.

Mrs. Ston tumbled back into the shallower crevice where she was forced to lie until rescuing parties found her Sunday.

MEXICO SPLIT ON U. S. DEMANDS

Obregon Party Divided On American Rights Claim

MEXICO CITY—(By Associated Press)—The chamber of deputies last night voted down a request by President Obregon that he be granted extraordinary powers to adjust article 27 of the constitution which nationalizes oil deposits. The senate almost simultaneously voted to accede to the request.

Article 27 has long been a stumbling block in the relations between Mexico and the United States, the latter government characterizing the section as confiscatory, and against the principles of American rights and interests obtained in Mexico under proper laws.

In an official statement of President Harding's Mexican policy, made June 7, Secretary of State Hughes said that Mexico was free to adopt any policy she pleased with respect to her public lands, but added that she was not free to destroy, without compensation, valid titles which have been obtained by American citizens under Mexican laws.

The action of congress last night is viewed by authorities here as marking a definite spht in President Obregon and his party.

OFFICIAL IS JAILED

Prominent Miners' Chief Arrested In West Virginia

WILLIAMSON, W. Va.—(By United Press.)—C. H. Workman, prominent official of the United Mine Workers of America, was being held in county jail here today following his arrest late yesterday. Just what charge Workman is being held on is not known.

Workman was arrested last night by three state militiamen on a warrant issued by Major Thomas Davis, acting adjutant general. The warrant was sworn out three weeks ago, but the service on it was not possible until last night as Workman had been absent from the city.

With the exception of the last three weeks Workman has been here ever since the strike was inaugurated in the Mingo coal fields a year ago last June.

A SHOCKING TALE

MARTIN'S FERRY, O.—Dr John John's coach dog joined a crowd watching linemen restore wires torn down during a storm.

The dog sat down on a live wire, startling the crowd with its yelps.

A board was used in freeing him from his involuntary electrical massage.

TITLED ENGLISH WOMAN SAILS TO U. S. SECOND CLASS

Lady Marjorie Dalrymple.

Lady Marjorie Dalrymple arrived in New York recently after making her voyage from England in the second-class cabin. She spent most of her time, however, in the steerage studying sociology at first hand. She expects to continue to study sociology at first hand during her stay in this country.

PRESIDENT'S NOTE KILLS FARM BILL

His Rail-Agriculture Plan Sidetracks Norris Measure

SUBSTITUTE IS PROVIDED

Kellogg Act Backed By Hoover and Wallace

WASHINGTON—(By Associated Press)—President Harding's special message to congress on railroad and farm financing was regarded today by many republican leaders in the senate as having dealt a final death blow to the Norris bill to create a $500,000,000 farm export corporation.

The president in his message suggested that the powers of the war finance corporation be extended to cover all phases of farm credits and the bill to contain such a provision, introduced yesterday by Senator Kellogg, republican, Minnesota, was said to have the approval of the administration.

SUBSTITUTE MEASURE

It was drafted by Secretary Hoover and Director Meyer, of the finance corporation and will, in the opinion of many republican senators as expressed today, be substituted for the Norris bill, which Secretary Hoover condemned and Secretary Wallace failed to endorse before the senate agricultural committee.

Champions of the Norris bill said today that they would relent not one whit in the fight in behalf of their measure. They had ready to be voted on today a series of amendments to eliminate provisions severely criticized during debate. The Kellogg measure also will be voted on as an amendment to the Norris bill.

Just when congress will be able to take up the second request embodied in the president's message—the extension of the war finance corporation's authority to permit refunding of about five hundred million dollars of railroad indebtedness to the government—still was uncertain today. Leaders said there probably would be action within a fortnight.

TAX BOARD BUSY

Complaints From Property Holders Are Reviewed

The board of tax revision has entered upon its session for the season and will continue from day to day until all complaints of alleged unjust taxation are heard.

The board consists of C. R Phillips, county auditor; Lehr E. Miller, county treasurer, and James G. Mackenzie, chairman of the board of county commissioners. E. C. Akerman, tax expert in the auditor's office, is meeting with the board.

Companies, firms, corporations or persons who believe valuation on their property has been set too high, may appeal to the board.

ELM-ST BRIDGE WILL BE COMPLETED BY OCTOBER

Residents of Lima will be able to drive over Elm-st bridge by Labor Day, W. J. Fitzgerald, manager of the Lima Construction company, stated Wednesday. The structure will be entirely completed by October 1.

Workmen commenced pouring concrete on the third arch of the bridge Wednesday and will finish by Friday When completed the structure will be unique among bridges in Lima, in that it will have three approaches

FAMILY IS WIPED OUT IN WRECK

Five Persons Killed In Crash At Cleveland

SHUTTLE CAR HITS AUTO

One Member Of Party Is Seriously Injured

CLEVELAND—(By United Press)—A family was entirely wiped out when five persons were killed and another mortally injured in an automobile accident on the Abbey-ave viaduct here shortly before daylight today.

The accident occurred when the automobile, going west, collided with an eastbound shuttle car which was being operated on the westbound track.

Police say this fact was probably responsible for the fatal accident.

LIST OF VICTIMS

The victims were:

John M. Francyk, his wife, their ten-months-old baby, a ten-year-old daughter of Mrs. Francyk's by a former marriage, and Mrs. Anna Brantoff.

Max Brantoff, husband of the last named dead woman, is in a critical condition and expected to die. His right shoulder was broken, skull fractured, and he is also suffering from internal injuries.

All the victims are residents of Cleveland.

SCENE OF ACCIDENT

The accident took place just beyond the north approach to the viaduct. The automobile was traveling west behind a horse and wagon. The driver of the wagon said Francyk, who was driving the machine, sounded his horn and prepared to pass him. The street car was only a few feet from the wagon at the time but as it was on the westbound track Francyk apparently thought it was traveling in the same direction.

Before he could realize his mistake the street car crashed into the left side of the automobile, demolishing it.

All of the occupants, except Francyk, were hurled from the machine to the pavement. Francyk was pinned back of the steering wheel and instantly killed.

PLAN TRADE SHOW

Lima Merchants Prepare For Big Week In August

Lima merchants will hold a Fall Trade Show the last week in September as a result of action taken Tuesday night at a meeting of the association at the Hotel Argonne. In choosing this week the committee took into consideration the state convention of Kiwanis clubs to be held in Lima at that time. The entertainment features of the trade show will aid in making the visit of the Kiwanians more pleasant, it was argued.

The week will open with the unveiling of all show windows on Monday night. The windows will be kept closed all day and at a given hour all will be unveiled at the same time. It is expected that the stores will lay particular stress on the beauty of their displays and to encourage beautiful and elaborate trims. The Lima News will give a prize to the employe of each store whose artistic work along this line is considered the best by the judges.

Each day during the week some form of entertainment will be provided for the visiting shoppers. The stores will be replete with new fall merchandise. Every member pledged themselves to participate at the meeting Tuesday evening.

The last Wednesday in August, as usual, will be Dollar Day with all the merchants. The previous committee was continued and it is planned to give greater values than ever this time.

SECOND MARRIAGE FAILS, DIVORCE PETITION SAYS

For a second time Jesse E. Miller is seeking divorce from his wife, Flossie E. Miller, in common pleas court.

The couple were married on March 30, 1912, and were divorced and remarried on June 24, 1918. C. J. Miller, 8 years of age, was born as a result of the first union.

Miller charges his wife went to Cleveland in April, 1919, giving no reason for her departure and then later went to Akron. He says he has not heard from her since.

His wife told him she did not care for him, Miller says, and stated she was tired of married life. While at work in the oil fields, he charges, she associated with other men in his home.

CUPID PROSTRATED

ST. CLAIRESVILLE, O.—Altho Cupid is pictured as not being burdened with clothing, the little love god, apparently could not stand the heat in Belmont-co., Ohio's ninth largest county.

Evidence that diminutive Dan deserted this county is found in the fact that for four days not one marriage license was issued at the courthouse, altho there are 100,000 residents in the county.

SOCIETY WOMEN SEEK INVITATION TO HANGING

CHICAGO.—Plans to make a pink tea affair out of a hanging were thwarted by Sheriff Scales Peters today. The sheriff stated he had turned down many prominent society women of Chicago who asked him for an invitation to witness the hanging of Carl O. Wanderer, who killed his girl wife and a ragged stranger he hired to stage a fake holdup.

"Only the usual number of invitations will be issued," said the sheriff.

In Chicago where there is a hanging or two every Friday morning cards reading "You are invited to attend the hanging of so and so at the county jail, etc," are issued.

"If people had their way, a hanging would be about as exclusive as the union Sunday school," Peters said.

SMALL MUST GIVE UP IN 3 DAYS

Time Limited For Surrender Of Illinois Governor

"PLENTY FIREWORKS" SEEN

Attorney General Follows Executive To Chicago

CHICAGO—(By Associated Press) Friends of Governor Small today promised "plenty of fireworks in the next 48 hours," after the governor's counsel telegraphed Sheriff Mester of Saugamon-co (Springfield.) that the governor would accept service of the warrant charging him with embezzlement of state funds while state treasurer.

Governor Small arrived here late last night and the decision not to resist service of the warrant was announced after a conference with his counsel. Attorney General Brundage, active in the grand jury investigation which resulted in the indictment, came on the same train.

"We wish to give the governor a reasonable length of time in which to comply with the court's order," said the attorney general. "In such cases, three days are usually allowed to arrange bail and surrender in court."

GOVERNOR'S PLANS

Plans of Governor Small's counsel, it was said, are to permit the governor to remain in custody when the warrant is served, while a writ of habeas corpus is being sued out. This would force the attorney general to show cause why the governor should be required to submit to criminal trial.

Sheriff Mester replied to the telegram of the governor's counsel that he would not send to Cook-co (Chicago,) to serve the warrant on the governor, but would await his return to Springfield.

OFFICES IN LIMA

Government Agencies To Aid Soldiers Come Here

Lima will be the central office for the U. S. Public Health service and Federal Vocations Training board for a dozen nearby counties.

Both services will co-operate and co-ordinate their efforts for the benefit of the injured soldiers and sailors, who are seeking aid from the government Heretofore, many men have been neglected, Mrs. Irene Mills Jackson stated Wednesday because the two services were working separately.

The establishment of the office has been contemplated for some time, and was realized thru the recent official visit made here by John Kane, Toledo, district vocational officer. As result of his visit, the office will be opened temporarily in the American Legion rooms Permanent quarters will be secured later. Physicians will be on duty to conduct examinations of men desiring training or compensation

TENNIS COURT PROVES ANCIENT CEMETERY

WESTERLY, R. I.—Skeletons, believed to be those of men and women buried more than 100 years ago have been unearthed by laborers at work on the Moore tennis courts here. The bones have been turned over to experts for examination.

MINISTER ASKS SALARY CUT

WORCESTER, MASS.—Rev. Ellsworth W. Phillips, pastor of the Memorial Church., Summer street, has requested a salary reduction.

Rev. Mr Phillips declared that he has noted that members of his parish have been compelled to accept wage cuts of from 10 to 20 per cent and therefore he believes it is only fair for him to stand by his congregation

"I believe in a fair day's pay for a fair day's work," declared Rev. Phillips. "My work during the summer months is much cooler than during the Winter months

GIRL TELLS OF SPURGIN FLIGHT

Daughter Admits Knowledge of Chicago Banker Taking Half Million Dollars—Bid Forever Farewell by Her Father—She and Mother Held.

CHICAGO—(By Associated Press)—Vivian Spurgin, daughter of Warren C. Spurgin, missing president of the closed Michigan-ave Trust company, who with her mother returned to Chicago from where they fled owing to Spurgin's disappearance, has admitted that she had knowledge that her father had taken more than $500,000 of the bank's money before he fled, it was said today by James E. McShane, assistant state's attorney, and Ben Newmark, chief investigator for the state attorney's office, who questioned Miss Spurgin and her mother upon her arrival here.

WOMEN DETAINED

Miss Spurgin stated, according to the state authorities, that information was given to her by her mother following a conference with the father, during which he bade them goodbye and said he would probably never see them again.

Both Mrs. Spurgin and her daughter are being detained for further questioning today by Newmark and McShane, who intimate that they believe the wife and daughter of the bank president know more than they have told.

Questioning of the mother brought out that Spurgin and his wife had been estranged, that he told them of the contemplated flight and turned over to them $75,000 worth of insurance papers and gave them $75,000 in cash when he told them he probably would never see them again. They fled to avoid publicity, they asserted.

TAX BILL IS GIVEN RIGHT OF WAY

New Congress Program Arranged At White House Dinner

TARIFF MEASURE TO WAIT

Plans Call For Recess Of Both Houses

WASHINGTON — By United) Press)—A definite prgram for congress aws being put in shape today by leaders following a dinner conference at the White House last night at which the details were settled.

It was decided that the railroad relief legislation asked yesterday by President Harding, can wait, there being no immediate need of it, in spite of the fact that Harding thought the need urgent enough to send a special message urging prompt action.

The program agreed on by Harding and senate leaders, it was learned, is this.

NEW PROGRAM

The senate to pass the administration substitute for the Norris bill to give credits to farmers enabling them to hold their surplus until markets open.

The senate then to pass the anti-medicinal beer bill and the Capper-Tincher bill to prevent future trading in grain.

The House to pass the tax bill.

The tax bill to be given preference in the senate over the tariff bill

Both houses to recess or adjourn as soon as the above program has been put thru, leaving the senate finance committee to work on the tax bill.

The senate to return to work as soon as the tax bill is ready for it.

MELLON TO APPEAR

More than half the discussion last night was devoted to refunding of foreign loans, it was stated, and it was agreed that there is no particular hurry about that.

Harding notified senators that Secretary of the Treasury Mellon would be ready to appear before the finance committee tomorrow with a memorandum on plans for refunding. The impression was created by senators who attended the dinner conference that the refunding plan may wait until the regular session.

Harding reiterated his often expressed desire that everything be subordinated to tax revision, senators said.

It was estimated by senators at the diner that the program agreed on probably would permit a recess of at least a month, probably all thru September.

Among the senators attending the dinner were Penrose, Curtis, Watson, Lenroot and Kellogg.

PRISON PROBE MAY END TODAY

Thomas Takes Stand and Denies Charges Against Him

COLUMBUS — (By Associated Press)—The state senatorial investigation of the penitentiary may end today with inquiries regarding the London prison farm.

Yesterday's investigation brought about a recommendation by Warden Thomas for the establishment of a shop large enough to accommodate all men in the idle house having families living in Ohio, for the making of goods to be sold on the open market, all profits after the deduction of overhead and production expenses to go to the families dependent upon the prisoners.

Warden Thomas denied or accounted for all charges that had been made against him, with the exception of the tobacco fund, which charges Senator Culbert suggested that the warden be given until today to answer.

HEAD OF SCHOOLS IS ARRESTED

Ohioan Haled To Court On Girl's Warrant

CLEVELAND. — (By Associated Press.)—Alfred G. Yawberg, superintendent of county schools, was arraigned in police Judge Terrell's court today on a charge of annoying girls employed in an office building, opposite which he has his office in the old courthouse.

Eleven young women are listed as witnesses against him.

A warrant for Yawberg's arrest was sworn by a girl employed in the office building after vice squad patrolmen had forced their way into Yawberg's office last evening.

Yawberg is 41 years old, married and lives in Berea. He denies the charge. He has been superintendent of the county schools for seven years. He pleaded not guilty, was released on personal bail and the case was continued until August 2.

The police visit to Yawberg's office last night was the second made within a week, on complaint, sufficient evidence being lacking in the first case.

BIG DAMAGE IS ASKED BIG WOMAN FROM CITY

Damages in the sum of $10,000 are asked against the City of Lima by Mrs Anna Tohle, 1427 W. Elm-st, who charges failure to construct sidewalk is responsible for permanent injuries she suffered.

Mrs Tohle, in her petition, says that while walking in the street, she was struck by an automobile on last New Year's eve and dragged a distance of 150 feet over snow and ice and rough ground. She says she is now a helpless and permanent invalid.

BEST PAINTED OF CITIES

BOSTON—To this city has come first honors in New England for clean-up and paint-up efforts. A solid silver loving cup has been presented to Mayor Andrew J Peters on behalf of the city by the New England Clean-up and Paint-up Committee, recognizing that the city conducted the best organized, most thoro and most educational campaign for cleanliness and brightness this year.

CURT NOTE SENT SOVIET HEADS

Americans Held Prisoner Must Be Freed, Message Says

WARNED OF CONSEQUENCES

Action Is Taken In The Name Of Humanity

WASHINGTON — (By Associated Press)—Formal demand for release of American prisoners in Russia has been made on the soviet authorities by Secretary Hughes. The state department was advised today that the communication had been handed to the soviet representative at Reval yesterday, by Consul Albrecht.

The text of the communication has not been made public. It is understood to be a brief insistence that Americans be released before there can be any thought of better relations between the United States and Russia.

The action was taken in the name of humanity and because all efforts to secure the release of the Americans, made thru Dr. Nansen, of the Red Cross, have failed.

BACKS HOOVER'S STAND

What course will be taken by the United States if the soviet authorities refuse the demands, was not indicated.

The communication was sent to Consul Albrecht July 25.

The curt demand made upon the Russian authorities for the release of American prisoners is the first official representation made upon the subject altho Lenine and Trotsky and their associates have been previously advised informally of the determination of the United States not to consider closer relations with Russia until this was done.

The dispatch of the communication was timed so it would reach the Russians at approximately simultaneously with the message sent by Secretary Hoover in response to the appeal made by Maxim Gorky. The state department's message is regarded by officials as wholly independent of the Hoover-Gorky correspondence, altho it is admitted that it will serve to strengthen the attitude taken by Secretary Hoover who made it clear in his message that any relief by the United States for the suffering Russians would depend largely upon the manner in which Americans in Russia are treated.

MORE THAN SCORE HELD

More than a score of Americans are still being held prisoner in southern Russia, according to the latest news received by the state department in Washington from that country. Principal among them are Mrs. Marguerite E. Harrison, of Baltimore, a newspaper correspondent; Captain Emmet Kilpatrick, of Uniontown, Ala., a Red Cross worker; Royal C. Keely, an engineer; William Flick, of Brooklyn, and Dr. Weston B. Estes, motion picture photographer, and X. B. Kalamatiano, of Racine, Wis.

SLAYER IS SOUGHT

Howard Mitchell Charged With Murder Of H. C. Cummins

STEUBENVILLE—(By Associated Press)—City and county officials are running down several clues that may lead to arrest of Howard Mitchell, wanted for murder of Harry C. Cummins, local automobile dealer and club man, whose decomposed body was positively identified last night.

With the finding of the automobile in which the two men left the city, in a downtown garage, the case became more baffling but authorities believe Mitchell is not far from Steubenville. He had no funds and secured only about $15 in cash from Cummins' person besides an $800 diamond ring and some checks.

OHIO MAN SLAIN

Shot To Death While Asleep In His Home At Marion

MARION, Ohio — (By United Press)—James Ross, 40 years old, Erie railroad employe, was shot and stabbed to death as he slept in his home here early today. Police suspect a "blackhand" plot.

Mrs. Ross discovered the body when she went to Ross' room on the first floor. Neither she nor their two children were awakened by the murderer's gun.

Ross was shot three times and his body contained three stab wounds.

Police have no clue to the identity of the assassin.

FISHERMAN HUNTS TURTLES, OWLS BITE

MARTIN'S FERRY, Ohio.—William Morgan, camping on Captina Creek, baited two big hooks with meat to catch turtles.

Examining the hooks later, he found the bait intact.

So he twirled the lines, preparatory to casting them into the stream again. They caught in a tree and he left them there

Next morning, two large owls were found hanging to the lines, having been caught while nibbling at the bait.

WILL HOLD CAMPS

U. S. Won't Sell The Abandoned Military Sites

WASHINGTON.—(By Associated Press.)—The war department was proceeding with plans today for the practical abandonment of seven of the great war-time cantonments, together with a general redistribution and reorganization of the army, based on a reduction in enlisted strength to 150,000 by July 31. In announcing that the reduction required by the current appropriation measure would be accomplished by that date, Secretary Weeks said the new army program involved the placing of many organizations on the inactive list and the reduction of others to only skeleton strength.

While planning the eventful removal of all troops from the cantonments to be vacated, Secretary Weeks said the land would not be sold, but retained, together with all utilities and improvements such as store houses, water systems, railway tracks, with a view to possible future use in expansion of the citizens' military training camps. It is proposed to salvage the greater part of the buildings he said.

NewspaperARCHIVE®
NewspaperARCHIVE®

The Lima News and Times-Democrat is published each day of the week by The Lima News Publishing Co., Lima, Ohio. Entered at Postoffice as second class matter under the Act of 1912.

FORD'S RAILROAD IS WATCHED

Lima Interested In Attempt Of Magnate To Revive It

WAS SUCCESS 25 YEARS AGO

Since Then It has Slid Down Finance Toboggan

Business men of Lima are watching with interest the efforts of Henry Ford to revive the Detroit, Toledo and Ironton railroad, which runs thru Lima. Ford purchased it a few months ago.

Attention was centered more parparticularly upon Ford's announcement of a $6 minimum wage for employes and the filing with the Ohio state public utilities commission of a schedule of new rates 20 per cent lower than those formerly prevailing.

The history of the Detroit, Toledo & Ironton railroad is interesting. The road taps the rich coal fields of southeastern Ohio and other fields in Kentucky and West Virginia. Twenty-five years ago it was one of the best paying railroads in the middle west. Apparently there was a big future for it.

WAS OHIO SOUTHERN

During that time is was known as the Ohio Southern railroad. When it was built, the Lima oil fields were in their greatest prosperity and, as the northern terminus of the railroad was in Lima, every indication pointed to the road being a marked success.

The road then ran from Lima south thru the rich Miami valley, east at Springfield thru Jeffersonville and Washington Court House, and southeast into the Jackson-co coal fields. But the road was not a paying proposition.

An effort was made to build a branch line from Jeffersonville to Cincinnati during its brighter days, but it failed. All that remains of this line is a double streak of rusty rails which terminates in a cow pasture 45 miles north of Cincinnati. A rickety freight train runs over this road twice a week.

FARMERS BUILD BRANCH

The section of the Miami valley thru which the D. T. & I. runs is the richest farming land in the state. Years ago most of the farmers had to haul their produce 10 or 12 miles to a railroad station. So they got together, pooled their interests and built a railroad thru the district. It was called the "Grasshopper" line. But when it was completed the line with which it connected refused to accept its freight. It died.

The new branch of the Ohio Southern used the old "Grasshopper" right of way as far as McKay's station. The line ends in an open field seven miles from Harveysburg.

Inhabitants of the district thru which the D. T. & I. runs have poked fun at it for years. Two trains a day ran on it for some time. Traveling men tacked on it the nickname of "Delirium Tremens and Imagination." And the name stuck.

Grass grew up between the rails and the track was rapidly deteriorating when Ford purchased the road for a comparatively small sum. Milk trains only will be run on Sunday, he announces.

BONUS DEMANDED

Legion Chief Takes Fight Direct To President

WASHINGTON. — (By United Press.)—The demand for a soldier bonus bill is based on simple justice and "will not and cannot be downed," Gilbert Bettman, chairman of the American Legion legislative committee, told President Harding today.

The view presented to the Senate by Harding that the soldier adjusted compensation measure means merely giving a cash gratuity to soldiers is unfair and erroneous, Bettman told the President.

Bettman also cited the soldier aid work Canada has done and explained that the legion is seeking, not a bonus for military service, but an approximate adjustment of the economic loss suffered by the men in the service.

PURCHASES LEE'S GETTYSBURG HOME

GETTYSBURG, Pa.—The old stone house on the edge of this town which was General Lee's headquarters during the battle of Gettysbrg has been purchased by George Daley who will convert it into a museum. Lee ate and slept in this house, but went to the cupola of the seminary a short distance away to make observations on the progress of the battle. Included in the sale is the little white house across the road which John Burns, aged citizen hero, was carried when wounded.

Piper's for Fresh Eggs.

CARD OF THANKS.

We wish to thank the neighbors and friends and the Solar boys, the Banders and Packers of the Detsel Wemmer Co. and schoolmates for their beautiful floral offerings. The pastor for his consoling words and all those who so kindly assisted during the illness and death of our darling daughter and sister.

Mr. and Mrs. Charles Kurtz and Family.

49 lb. sack Pride of Lima, Silver Star or Gold Lace Flour for $2.00 at Piper's.

AMBULANCE REMOVALS.

WILLIAMS AND DAVIS: Miss Mildred McClain, from near Leatherwood school house, to 706 W. Vine-st. Mrs. E. A. Miller, St. Rita's hospital to 1225 S. Main-st.

MRS. THOMAS RECOVERING

Ilma Thomas, 616 Atlantic-ave, is convalescing at her home following an operation at City hospital.

TEACHER NAMED

Joe Davison, N. Collett-st, has been appointed to teach the Elida seventh and eighth school grades this year.

Two 20c pkgs. Plymouth Rock Gelatine for 25c at Piper's.

Piper's for Fresh Vegetables.

WHEN PRESIDENT "ROUGHED IT" WITH EDISON, FORD, FIRESTONE

Above are the four distinguished companions. Left to right are Henry Ford, Thomas Edison, President Harding and Harvey C. Firestone. Below, the evening meal. Left to right around the table are Bishop Anderson, George B. Christian (Harding's secretary.) Mrs. Edison and her husband, President Harding, Mrs. Firestone and Henry Ford.

That President Harding likes to "get back to nature" is shown by these pictures of his recent week-end spent with Thomas A. Edison, Henry Ford and Harvey C. Firestone in their camp on Licking creek, Washington county, Maryland, recently. Harding enjoyed the brief rest from state cares. He sat under the huge trees and chatted with the auto wizard, electrical wizard and tire magnate, chopped wood, and ate and slept "like a boy." The photos show "the boys" in camp.

TAKE FRESH FOOD TO FAR NORTH

Explorers Carry Vegetables In Dehydrated Form

HAVE SIX MONTHS SUPPLY

Baffin Land Party Use New Invention

NEW YORK.— (By International News Service.)—When Captain Donald E. MacMillan and his six adventurous companions sailed down the Sheepscot river, Maine, a few days ago headed for Baffin Land and the uncharted regions of the frozen North they carried with them what will be the first fresh fruits and vegetables ever to penetrate to that barren land. The foodstuffs, which included raspberries and cabbages, both to be eaten raw; fresh spinach, green corn and new rhubarb, in the stalk, for rhubarb pies, were packed simply in paper bags and cardboard boxes and were so compact that they will be sufficient to last six months.

The food was in dehydrated form, by which chemical process of removing the water without destroying the cell walls a bushel reduces to a pound or two, will keep indefinitely in that form and yet may be restored to its original bulk, color and taste by a few hours soaking in water. Not the least interesting items on the list of dehydrated foods carried on the Arctic expedition was a quantity of roast beef hash, complete, which in its dehydrated form is a mass of dry, withered kernels. A little water will so restore it that it can be cooked just as if entirely new. Enough dehydrated grass to last the dogs of the expedition for six months at the rate of two portions a week were included, and a bunch of catnip for the ship's cat. A small quantity of eggs and fish was also furnished.

The foods were prepared at twenty-four hours' notice by scientists and food experts who have been experimenting with the dehydration process affecting every fruit and vegetable growth on the North American Continent, and with meats, fish and eggs. The process, which takes from half an hour to four or five hours, according to the water content of the article, is claimed by scientists to be far superior to drying or canning since the volatiles, flavoring essences, colorings and nutritive properties are preserved intact. The great decrease in bulk under dehydration is due to the fact, little appreciated, that fresh foods average 90 per cent water and that in paying for such the consumer is actually paying for water he does not want or need.

WILL CONSIDER INVENTIONS

The dehydration process is one of the inventions sponsored by the Association of Scientists, Engineers, Inventors and Financiers, headed by Dr. Miller Reese Hutchinson, former chief engineer to Thomas A. Edison.

Dr. Hutchinson is the inventor of the acousticon for the deaf, the Klaxon horn and several hundred other devices. Associated with him in his new enterprise are Hudson Maxim, Rear Admiral Samuel McGowan, Paymaster General U. S. Navy, retired; William M. Williams, former Commissioner of Internal Revenue, and Sir Edgar Rees Jones, M. P., head of the Priorities Division of the British Ministry of Munitions during the war and European director of the association. An invention will be considered by the association only when it comes with the endorsement of an engineer in good standing, but once accepted the inventor will be aided step by step in the development of his idea and its thoro testing out.

3 large rolls or 6 small rolls Toilet Paper, 25c, at Piper's.

ADMITS GUILT, FINED.

Upon complaint of F. B. Jackson, manager of the Allen Jewelry company, O. Miller, residing near Lima, was arrested by Constable Zimmerman on the charge of disposing of mortgaged property. When arraigned in Justice W. R. Guyton's court on Wednesday, Miller pleaded guilty. He was fined $2 and costs.

3 large cans Best Pineapple for $1.00 at Piper's

NEW LAWS IN SOUTH SEA ISLANDS DISPENSE RUM FREE TO ALL NATIVES

SAN FRANCISCO.— Some new wrinkles in government have been introduced in the Gilbert Islands, one of the far south groups in the Pacific.

And—according to members of the crew of the trading schooner Lottie Bennet, which has just arrived at this port from Tarawa, principal port of the Gilbert Islands—the new laws, rigidly enforced by native police, seem to be working well, even the Blue laws and temperance measures.

Here are some of the laws, according to the Lottie Bennet's crew:

Each native shall have five acres for producing cocoanuts as his personal right. Should he have a wife he shall own seven acres and, for each child, an additional acre.

On each day except Sunday each male shall receive one goblet of rum paid for out of the public treasury.

Four shillings is the daily wage on the plantations.

There shall be no work or fishing on the Sabbath, neither are the women permitted to do the family washing.

Crews of visiting craft are not permitted to purchase liquor and, instead of receiving free cocoanuts, shall pay the natives one shilling apiece.

Those who reach the age of sixty years must retire. All the other inhabitants are taxed in cocoanuts for their upkeep.

MRS. HITES IS GRANTED SECOND DIVORCE DECREE

Judge H. A. Miller, on Wednesday granted a divorce to Tina Hites from her husband William Hites. Settlement of property rights was arranged out of court. Hites had subpoenaed a large number of witnesses.

Mrs. Hites was granted a divorce on May 13 by Judge Becker.

Hites immediately came into court and secured permission to file an answer. Judge Becker, looking up the matter, found the case had been heard one day sooner than allowed by law and at once set aside the decision.

When Judge Miller asked Mrs. Hites, who was on the witness stand Wednesday, what her husband did for a living, she said, "Search me. Nothing, I guess. He works until he gets tired and then quits."

MUCH INTEREST IN WORK

Great interest is being taken by the children in reed work and basket making, introduced by Playground Director Fred Wallace this week. The playground supervisors are busy teaching the art and a great number of the kiddies are rapidly becoming skilled in the work.

New Honey 25c at Piper's.

FORD'S RAILROAD SUED

Damages of $300 are asked by Marion and Josephine Snyder against the Detroit, Toledo and Ironton railroad, because of the death of a horse struck by a locomotive belonging to the company, last month.

75c Brooms for 50c at Piper's.

BILL FOR LIGHT FILED

It cost the city of Lima $719.58 to operate and maintain the 314 gas boulevard lights in the city during the month of June, according to a statement filed for payment with Auditor David L. Rupert, by the Lima Gas Light company.

Spring Chickens at Piper's.

25,000 TO ATTEND K. OF C. MEET

Will Hold Convention At San Francisco

START U. S. HISTORY MOVE

To Complete Plans To Maintain Scholarships

NEW YORK — (By International News Service) — The largest International convention of the Knights of Columbus will be held in San Francisco beginning August 2 and ending August 5. Thousands of Knights and their women folks are already on their way to the Coast in special trains from the East and the Middle West to roll up the total of approximately 25,000 visitors that the K. of C. interpational meet will bring to the City by the Golden Gate.

Mayor James Rolph, Jr., and his city fathers have appointed a committee of one hundred prominent San Franciscans of all denominations greet the Knights and arrange for their entertainment while in the city.

Other important works that the Knights will initiate at this convention are their national fight on the white plague and the new phase of their educational and hospitalization work for veterans of the war, the latter to cost approximately $5,000,000.

Delegates from all parts of the United States and Canada, from Newfoundland, Cuba, Alaska, Porto Rico, Panama, Hawaii, the Philippines and Mexico will represent the 800,000 Knights that form the membership of the organization. With them will go scores of alternates.

"The most picturesque activities of the K. of C. have been concerned with Europe for the past three years—ever since America's entry into the war," Supreme Secretary William J. McGinley declares in his prospectus of the convention. "Now our attention is directed solely on our own country, and the K. of C. American history movement is the surest way of focusing and keeping focused the eyes of America on what America means.

"This history movement, we believe, will be the solution of the Americanization problem, for we have found an eagerness on the part of would-be-citizens for American history and ignorance on the part of many who are citizens regarding American history. It is our aim to supply both with a propaganda proof story of the country in which we live."

The convention will lay new plans for the conduct of the K. of C. schools, which have already graduated free more than 150,000 former service men in all kinds of technical courses. The convention will be called upon to artify the K. of C. Plan to maintain scholarships in twenty recognized colleges and universities for 500 young veterans of the war.

CAR IS ATTACHED.

Attachment of a half interest H. H. Oen owned in an Elgin automobile was made in Justice W. H. Guyton's court Wednesday by Constable J. G. Zimmerman. The amount of the attachment is $194.37, claimed to be due the Swan Manufacturing company for tires.

JUDGMENT CONFESSED.

Confession of judgment in the sum of $1,697.12 was made in common pleas court Wednesday by E. R. Crosley, Shelby-co. in favor of William Kreitzer. The amount is claimed to be due on a note given Kreitzer.

SHED BURNS.

Fire from an undetermined cause partially destroyed an old shed at the rear of the Star Clothing Company in the southwest corner of the Public-sq, Wednesday afternoon.

JAZZ IS PLEASING TO ROYALTY

Afghanistan Princess and Princes Like U. S.

ENJOY YANK VAUDEVILLE

Stop In Frisco On Way To London School

By ELLIS E. MARTIN

SAN FRANCISCO—(International News Service—Even tho but fragments of the lines and none of the slang of American vaudeville are understood, this popular form of American amusement has its appeal to royalty of far off Afghanistan.

To determine this fact, the writer played host at a theatre party to the Princess Fatima, Sultana of Afghanistan, and her three sons, Sirdars Hashin, Azin and Akbar, when they visited this city recently en route to London, where the young princes are to be educated.

It was apparent from the first that the princess and the princes have an unusually keen sense of humor. Tho she speaks no English, the princess caught the point of many of the jokes and laughed heartily when they were idiomized in her native language—Assyrian—by her eldest son, Hashim.

Some Ford jokes were caught by the royal visitors without the necessity of translation, for these cars have penetrated Afghanistan and already the Afghans have their jokes about them.

Perhaps the greatest amusement to the royal visitors was given by an act least calculated to do so. It was an American office scene portraying a gruff American business man, his son and a petite stenographer.

When the father referred to his boy as his "wife's son" and the phrase was translated to the princess she enjoyed a hearty laugh.

A skillful juggling act which opened the bill drew expressions of admiration for the skill of the performer.

MUSIC APPRECIATED

But, strange as it may seem, the ever youthful Trixie Friganza, beloved by American audiences and cheered to echo, got little response from the visitors. Her rapid-fire slang was far and away over their heads, but Prince Hashim commented on her "amazing personality."

A fast moving musical comedy of the tabloid type, featuring girls, won the admiration of the younger princes, but the princess had no comment to make, altho she apparently enjoyed the dancing.

Musical numbers won their approval. Late American jazz songs caught their fancy, and a rendition of "My Old Kentucky Home" by two male voices was termed "very good—a most haunting melody," by Prince Hashim.

A black-faced comedian who made merry of the hardships of an ocean voyage, pleased the visitors immensely. They probably had in mind their voyage across the Pacific when they were forced to travel second class to the great annoyance of the princess.

The last act on the bill, however, drew from all members of the royal party expressions of wonderment and astonishment.

It was a motorcycle act in which a lady performer rode a motorcycle within a steel globe, a man standing in the centre and dodging the hurdling machine as it sped around the steel ball.

"Marvelous nerve," said Prince Hashim, who inquired particularly as to the material from which the cage was constructed. He is a student of engineering and this part appealed to him.

It was the only act on the bill which drew the applause of the princess and princes.

And when it was all over the princess said thru Prince Hashim:

"The princess directs me to thank you for a most enjoyable evening."

And thus was American vaudeville introduced to Afghanistan royalty.

It took the cafes and gay night life of San Francisco to remove for the first time the veil—which customs of her country decrees she must wear—from the face of Princess Fatima, Sultana of Kabul, Afghanistan. Words—mere words—the princess said, would never express her regrets for not having visited San Francisco before she did. Not only does Princess Fatima like American meals and service, but she likes to dance to jazz music.

Princess Fatima, accompanied by her three sons, Hashim, Azim and Akbar, is en route for London, where the boys are to enter college. Sirdar Mohd Hashim Khan, the eldest, is the only member of the party who speaks English, having mastered it in his native land.

"My mother not only likes your American cafes, but is quite fond of your styles, and my two brothers and myself also agree with her, and immediately after our arrival here discarded our native dress for American garb," said Prince Hashim. "On our arrival we visited a fashionable restaurant and my mother was more than fascinated by the dancing. In fact, she even participated in it and seemed not to get enough of it," he said with a smile.

AMERICA UNKOWN

A startling fact revealed by Prince Hashim was that in Afghanistan America or the United States is practically unheard of and the few who do know of it refer to it as "the new world." "If I were to write to my firends from here they would not believe me and would think me crazy," said the prince.

After completing their education in London the three royal sons hope to return to their native land and bring several beneficial changes in their country Afghanistan, according to Prince Hashim, is practically isolated because of lack of modern connections or communications with other outside countries. A network of highways, raidroads and bridges would be a great advantage to the country, which is rich in fruits of all kinds and minerals, and it is the dream of the three royal brothers to educate themselves along engineering lines and be able to make these necessities a reality. Afghanistan has a population of approximately 120,000,000 persons.

TO VISIT HARDING

Of the three largest and most valuable diamonds in the world Princess Fatima possesses the second largest. The largest—Koh-i-noor—is owned by Great Britain and valued at approximately $100,000,00. The second largest—Darayai-Nur—is the property of Princess Fatima, who says its value passes the $50,000,000 mark. The third stone, the Kohi-Tuhar—belongs to the shah of Persia.

Marriage in Afghanistan is something those to be wedded have no part in. The old custom of the parents arranging the wedding still remains, the prince says. "Marriage in our country is not a matter of love, but agreement between the parents of both principals," said Prince Hashim.

"The city of Kabuh is located on a plain, while practically the whole remainder of the country is very mountainous. The weather is moderate—the winters being cold and the summers very pleasant," the prince said in speaking of climatic conditions.

The royal party is now touring the east, where they will visit the larger cities and later go to London. Prince Hashim said he would pay his respects to President Harding before sailing for Europe.

B. AND O. ENTERS PACT

Lima Men Affected By Yardmasters' Agreement

COLUMBUS.— (By United Press.)—Details of the first national agreement between a railroad and its yardmasters were revealed here today by officials of the grand division of the Railroad Yardmasters of America.

The agreement was completed July 14, after negotiations since December, 1918. The agreement is between the Baltimore and Ohio railroad and the yardmasters.

In Ohio it affects employes at Columbus, Painesville, Youngstown, Akron, Cleveland, Lorain, Newark, Chillicothe, Cincinnati, Hamilton, Dayton, Lima and Toledo. West Virginia and Pennsylvania, Maryland, Washington, D. C., and South Chicago divisions are also affected.

Terms of the agreement are affective August 1. It provides that yardmasters will work eight hours a day instead of 12, with two days off each month and fourteen days vacation with pay each year. The yardmasters may not be disciplined or dismissed without a hearing before a division executive or higher official. Employes are given the right of appeal to the highest operating officers.

The agreement also provides that senority of yard masters date from the time of assuming positions. Salaries provided vary with the location of the terminal.

CONDITIONS AT THE STATE PRISON FARM ATTACKED

COLUMBUS. — Conditions at the state prison farm at London were attacked by senators investigating the Ohio penitentiary at the closing session here today.

Senator Culbert, chairman, declared the prison farm orchard was a "disgrace to the state." Senator Reynolds attacked the inefficiency of the dairy department. Poor milkers were ruining the herd of 117 milch cows, he said.

The witnesses today included W. F. Amrine, assistant to Warden P. E. Thomas, and in charge of the prisoli; Kelly E. Parmer, superintendent of the prison farm and J. D. Lorimer, superintendent of construction.

Lorimer said he suspended work on the administration building after 600,000 bricks had been laid because the work was faulty.

CARD OF THANKS

We desire to thank the neighbors and friends for their kindness and sympathy during the sickness and death of our mother and grandmother, Mrs. Nancy Morris, Elida, O. Also for the comforting words of Bro. Boroff and the selection by the choir and those who furnished their automobiles and beautiful floral offerings.

The Children and Grandchildren

JUDGMENT ENTERED.

Judgment in the sum of $717.98 in favor of the B. F. Goodrich company against A. G. and Ralph McClintock, was entered by Judge Becker in common pleas court Wednesday. The McClintocks did business as the Delphos Battery station. The amount due is said to have been for merchandise.

CARD OF THANKS.

We desire to express our sincere thanks to our neighbors and friends for their assistance during the death of our beloved father, and the many floral offerings; also to Rev. Harter for his consoling words and the members of the Brotherhood of Railway Carmen of America.

Mrs. W. J. Hosack and Children.

CASES APPEALED

Cases of George Donovan and Joe Willis, convicted of highway robbery of Samuel and Jacob Fett, Bluffton farmers, in June, were formally appealed to appellate court Wednesday. Petitions-in-error were filed at that time. The men are under sentence to serve three years each in the state penitentiary.

CONFESS JUDGMENT.

Glen R. Reese and wife and Joseph Askins and wife confessed judgment in court Wednesday, in favor of F. C. and Lena Daprato, in the sum of $253.75, being the amount claimed to be due on a note given by Reese and Askins to Daprato.

Piper's for Country Butter.

THE WATCH ON THE OHIO

YORKVILLE, O.—Two local aliens placed their clothing in a johnboat and went bathing in the Ohio river.

The boat sank.

For several days the men dragged the river.

Finally they recovered a pair of trousers containing $40. The other pair, containing $40 and a watch, have not been located.

3—10c bars Palm Olive, Hard Water or Ivory Soap, 25c, at Piper's.

THREE FREED IN BASEBALL CASE

"Buck" Weaver, "Happy" Felsch, Zork To Be Released

WILL BE JUDGE'S RULING

Testimony In Trial Is Finished By The State

CHICAGO—(By Associated Press)—Judge Hugo Friend today informed the state attorneys in the baseball trial that he would direct the jury to return a verdict of not guilty in the cases of "Buck" Weaver and "Happy" Felsch, former White Sox players, and Carl Zork, of St. Louis.

The judge temporarily overruled the defense motion to dismiss these cases when the state urged that the defendants might be incriminated by further testimony. The state dropped its case against Ben and Louis Levi of Kokomo, Ind.

STATE RESTS

Motions to dismiss the charges against Joe Jackson, David Zelser of Des Moines, were overruled.

The state today rested its case after Billy Maharg of Philadelphia, had given testimony concerning much of Bill Burns' story of the alleged conspiracy for the Chicago White Sox players to throw the 1919 world's series.

Maharg, who was intimate with Burns and Abe Attell during the alleged sell-out, told of meetings between Burns, Eddie Cicotte and Chick Gandil in New York, of further meetings in Cincinnati and Chicago, and of how Attell sent $10,000 to the players in Cincinnati by Burns when $40,000 was due them.

Like Burns, Maharg identified David Zeleer of Des Moines, as a man he knew in the alleged conspiracy at Bennett.

Maharg began his testimony by telling of the meeting he witnessed between Burns and Eddie Cicotte at the Ansonia Hotel in New York in September in 1919.

GANDIL THERE

"Chick Gandil also was there," said Maharg. "I heard Cicotte say that if the Sox won the pennant the world series could be thrown for $100,000. Gandil said the players would throw the games in any order desired. After Cicotte and Gandil left Burns repeated the conversation to me as I had not heard all of it. He said Cicotte and Gandil had agreed to see that the series was thrown for $100,000. He asked me if I could get some one to put up the $100,000.

"When I got back to Philadelphia I went to see a man named Rossie and then I went to New York with Burns and saw Arnold Rothstein.

"Burns told Rothstein the players had agreed to throw the series for $100,000 and asked Rothstein to put it up, but Rothstein refused.

"I went back to Philadelphia. Then I got a telegram from Burns to meet him on a train for Cincinnati. I went to Cincinnati getting there the morning of the first game. I met Burns at the Sinton hotel that evening. He told me Abe Attell got Rothstein to put up the $100,000 and that $20,000 would be given the players after each game. That night Attell told me the same thing, explaining that Rothstein had put up the money because Attell saved his life once. Later Attell showed me a telegram which read: 'Have wired you twenty grand, waiving identification.' It was signed A. R."

ENGLAND MAY BUILD ELECTRIC BATTLESHIP

LONDON—It is possible that the British Navy will shortly possess an electrically driven warship.

It is understood that the admiralty is considering the question of adopting electric propulsion as an experiment in one of the four new $36,000,000 battleships, the plans for which are now being decided.

Although the United States adopted the all-electric warship some time ago, the British Admirality has always preferred hydraulic to electric power for auxiliary purposes.

INFANT DIES.

Death followed shortly after birth of the infant child of Mr. and Mrs. Homer Gratz, residing near the Rockport school house. The child was born at a Lima hospital, Tuesday night. The body will be taken to the Gratz home for burial near there.

LODGE NOTICES

Lima No. 21, Stationary Engineers will hold a meeting in Donze Hall, Thursday evening. Visitors from Toledo will be present. All members urged to attend.

Good Bulk Coffee, 15c-23c—Piper's.

LADIES' BATHING SUITS

1/2 Price

The Jolley MANN Chenoweth Store.

FOR SALE—Late model No. 10 Royal typewriter, fine condition $45. 1027 Brice-ave. Lake 3159.

FOR RENT—6 room double house, all modern except furnace; rent $30.00 per month. E. Pearl-st. Inquire F. H. Hentz Co., 601 Savings Bldg. Call Main 3179.

NewspaperARCHIVE®

WORKER CAUGHT IN MACHINE BELT

Delphos Man Has Narrow Escape From Death

BAD CHECKS ARE PASSED

Miss Cummings Notified Of Postoffice Appointment

DELPHOS — (Special) — What might have resulted in a fatality occurred here, when Isaac Krider, employee of the Delphos Bending Works, was in the act of connecting a belt on its place about a huge wheel. The belt caught the machine and carried the piece of machinery far above the floor. Krider was also caught in the belt and carried up the line shaft. Krider managed to extricate himself from the belt before being crushed in the shaft. Sherman Gillespie, employee of the same company, accidentally placed his hand in the path of a saw, and the thumb was severed, the same day.

The attention of Chief of Police Deiberg of this city and Sheriff Sells of Van Wert-co, was called Monday night to the fact that a stranger has been passing checks in this vicinity for the past several days.

Thomas Morgan, east of this city, passed away Monday afternoon after being in failing health for the past year and after being in the hospital for the past 11 months.

Miss Ella Cummings, Ft. Jennings, has received word from the postoffice department to the effect that she has been appointed postmistress.

Calvin S. Runyan, Middlepoint, Civil War veteran and pioneer resident of this vicinity, died at his home in that village after a short illness due to old age.

Frank Mesker, of near this city, plead guilty Monday night to having violated a traffic ordinance, and in the absence of Mayor Ben L. Jauman was assessed a fine of $12.50 by President of the Council Albert Schmeuckle.

HOLY SMOKE!

ST. LOUIS, MO.—Pipes, like cats, always come home. So says Bob Wise, local telegrapher, who has had returned to him from Chicago a friendly shell of a "smoke wagon" which was left on the desk of a friend he was visiting. Two years ago the same pipe was returned from New York by a friend. A year before that the clerk of a Savannah Ga., hotel sent the pipe back to Wise after he had left it in his room.

"11"

ONE-ELEVEN Cigarettes To save 25% on your cigarettes is important But—to please your taste is more important. Just buy a package and find out.

20 cigarettes 15¢

Guaranteed by The American Tobacco Co.

Resinol does stop itching

THAT itching, burning skin trouble which makes you scratch, no matter where you are, is a source of annoyance to others as well as torment to yourself. Get rid of it with Resinol Ointment. The first application stops the itching and in most cases it heals eruptions promptly. *At all druggists.* Send for free trial. Dept. S-T, Resinol, Baltimore, Md

Sniffles

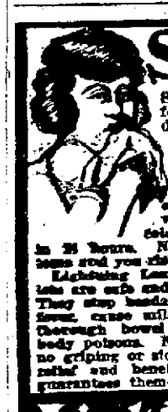

Sniffles, sneezing and feverishness are evidences of an approaching cold. Heed the warning! Begin taking Lightning Laxative Quinine Tablets at once and check developments, stop the cold and feel fine within 24 hours. Neglect these symptoms and you risk a spell of sickness. Lightning Laxative Quinine Tablets are safe and sure and pleasant. They stop headache quickly, reduce fever, cause mild but prompt and thorough bowel action, drive out body poisons. No bad after effects, no griping or sickening. Just quick relief and benefit. Your druggist guarantees them—25c per box.

Lightning LAXATIVE QUININE TABLETS

BEING CAUTIOUS

PERHAPS you are not quite sure how you should distribute your property by will. You are not sure that John will benefit most by having an income from a trust fund, or an outright bequest of money. The same way with Mary and Betty.

Here is something you can do that may determine a wise course for the future; Create separate trusts now for each of your prospective heirs and see how the arrangement works. You can change such "living" or "voluntary" trusts.

The Lima Trust Company.

"The Bank That Serves"

Trust Building: Public Square and W. Market — South Side Main and Ki

Who Is Saving Your Money?

"A fat savings account makes a good cushion when you bump over the rough places in life."

THE money you waste eventually finds its way into the savings accounts of others who are more thrifty.

This money—once yours—goes on to earn more money for someone more foresighted than you.

When you waste money, you not only sacrifice the means for bigger things for yourself—but you ignore the character-building influence of sensible self-denial.

5%

On Pass Book or Certificate

The Allen County Savings & Loan Co.

Savings Building—Cor. Market and Elizabeth Streets

Assets, July 1, 1921 ..... $2,397,944.90
Reserve and Undivided Profits.. $2,455.81

81x90 Bleached Sheets ----- $1
Fine quality seamless bleached sheets—Special at .....

Pillow Cases — 4 for ------ $1
Sizes 42x36 and 45x36—Special 4 for $1.00.

10 Yds. Bleached Outing --- $1
Extra heavy quality—27 inches wide—10 yards for $1.00.

10 Yds. 36 In. Unblea. Muslin - $1
Fine heavy quality unbleached Muslin—36 inches wide—10 yards for $1.00.

7 Yards of Outing ------- $1
Good heavy quality Outing—Dark and light colors—7 yards for $1.00.

6 Yards Percale ---------- $1
Fibre Percales—36 inches wide—Light and dark patterns—6 yards for $1.00.

10 Yards Curtain Scrim ---- $1
Our regular 15c quality pretty Curtain Scrims—in white and ecru—36 inches wide—10 yards for $1.00.

36 In. White Skirting, Yd. ---- $1
Fine white Skirting—in Gabardine—Pique—Oxford Cloth, etc. .....

Women's Pure Silk Hose ---- $1
Women's Pure Thread Silk Hose—"Buster Brown" make—in all colors .....

$1.00 Women's Lisle Half-Hose $1
2 PAIR FOR .....
Extra fine quality Women's Mercerized Lisle Half Hose—with roll tops—all sizes—Black, white and cordovan.

Men's Black Silk Hose $1
2 PAIR FOR .....
Men's fine Silk and Fibre Hose with lisle toe and heel, and double sole—2 pairs for $1.00.

Children's Fine Ribbed Hose $1
5 PAIR FOR .....
A splendid quality of fine ribbed hose for boys and girls—in Black and Brown—5 pairs for $1.00.

Ladies' Union Suits — 2 for --- $1
Women's fine gauze knitted Union Suits—splendid quality—2 suits for $1.00.

Ladies' Knit Union Suits $1
3 FOR .....
Women's fine gauze knit Union Suits—Pure White—cuff or lace knee—3 suits for $1.00.

Men's Knit Union Suits $1
SMALL SIZES—2 FOR .....
A special lot of men's light weight Union Suits—in small sizes only—Regular $1.25 and $1.50 values—to close—2 suits for $1.00.

"Lima's Busy Store"

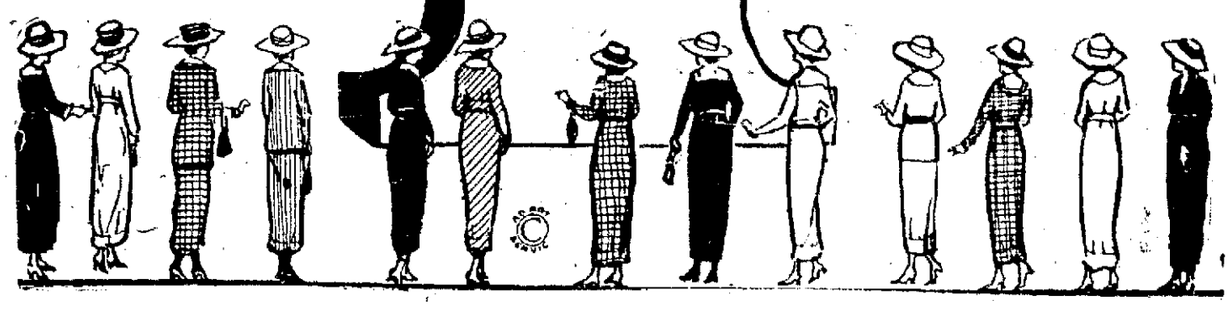

"Lima's Busy Store"

TOMORROW--THURSDAY, JULY 28th, ANOTHER BIG END-OF-THE-MONTH DOLLAR DAY

LADIES' ENVELOPE CHEMISE $1
Pink and white—lace and embroidery trimmed—special at $1.00.

ONE LOT OF BUNGALOW APRONS $1
In tie-back styles—red and white and blue and white checks.

ONE LOT LADIES' HOSE—3 pairs for $1
In black and brown—all sizes—very special at 3 pairs for $1.

ONE LOT OF BATH TOWELS—3 for $1
Extra heavy Turkish Bath Towels—large size—44x24—pure white, 3 for $1.00.

8 YARDS OF TOWELING $1
Regular 19c Grade .....
Fine quality white toweling with blue borders—Our regular 19c grade—8 yards for $1.00.

ONE LOT OF BARBER TOWELS $1
"Special" Dozen for .....
This special is for one day only—Good standard quality towels—very special at $1.00 per dozen.

SPECIAL LOT OF WASH CLOTHS $1
12 for .....
Good heavy Turkish Wash Cloth—with pink and blue borders—special 6 for 50c or 12 for $1.00.

ONE LOT OF WOOL DRESS GOODS $1
2 Yards for .....
Values to 85c—Cream shade—in a variety of fabrics—special 2 yards for $1.00.

CHIFFON, ALL COLORS $1
2 Yards for .....
One lot of Chiffons—Regular $1.00 yard quality—all colors—2 yards for $1.00.

LOT OF LINING SILKS $1
5 Yards for .....
Values to 35c per yard—One big special group—all good—5 yards for $1.00.

150 BOXES OF STATIONERY $1
Special at, per Box .....
Regular values to $1.50—for final clearance—$1.00 per box.

LOT INFANTS' ORGANDY BONNETS $1
To Close at .....
Values to $1.50—For final clearance—$1.00.

ONE LOT OF LEATHER PURSES $1
Special at .....
Mostly brown tooled leather—excellent styles—good sizes—values to $1.50.

SPECIAL LOT OF BEADS $1
A limited lot of fine beads—values to $2.50—special at $1.00.

WIDE FANCY RIBBON $1
2 Yards for .....
Plaids, stripes and light colored Brocades—values to 75c per yard—2 yards for $1.00.

ORGANDIE VESTING—Yard $1
Regular $3.00 values—in pink and blue—Special at $1.00 per yard.

COLORED ORGANDIE AND GINGHAM COLLARS AND VESTS $1
Values to $2.50—For final clearance $1.00.

6 YARDS LOOP TRIMMING $1
All colors and white—Very special at 6 yards for $1.00.

36 IN. PRETTY KIMONO SILKS $1
A fine lot of new Kimono Silks in pretty new patterns—new Oriental designs (washable)—special per yard) $1.00.

You'll find shopping at the Gregg Store of especial interest tomorrow—It's the end of the month sale, and "end-of-the-month" means wonderful values for all those who come here to buy. Every department offers numerous items—You will find many other interesting bargains—small lots that are not advertised here.

EXTRA SPECIAL VALUES FOR EARLY SHOPPERS

30 WHITE TUB SKIRTS
$3.95 to $4.95 Values .....

5 COTTON REP DUST COATS
$2.98 to $7.50 Values .....

8 LADIES & MISSES KIMONOS
Regular $1.98 Values .....

8 BUNGALOW HOUSE DRESSES
Regular $2.98 Values .....

MIDDY BLOUSES
$1.98 to $2.98 values, slightly soiled ....

$1

THESE VERY SPECIAL ITEMS WILL BE FOUND ON SALE IN THE BASEMENT DEPARTMENT AT 99c

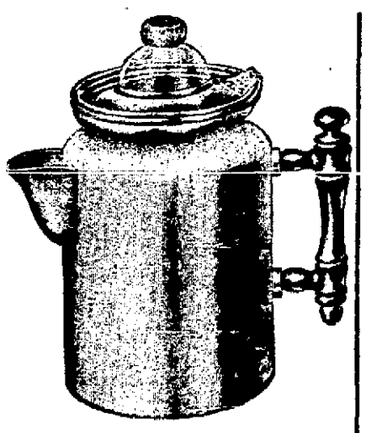

6 Cup Percolators
6 cup extra heavy gauge aluminum percolators—sun-ray finish—loose basket—very best type of construction—just a few left at this price. 99c

Pint Size Vacuum Bottles
hours — cold 36 hours. Just the thing for home — —picnics and hunting — camping — fishing Keeps hot 24 drinks of other uses 99c

Rag Rugs
100 good heavy weight rag rugs—closely woven — come in a variety of colors and stripes, woven "hit and miss" style — easily washed 99c

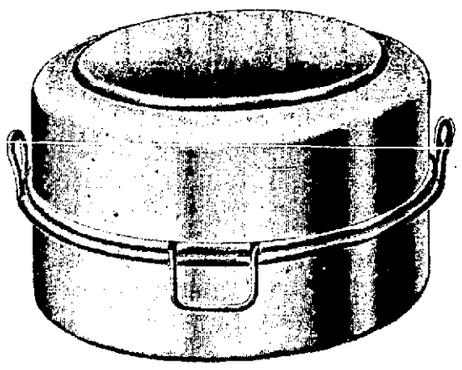

10 Inch Roasters
Heavy gauge sun-ray finish Aluminum Roasters—10 inch size—for small chicken, roast meats, etc.—can roast on top of range. 99c

4 quart aluminum Sauce Pans 99c
4 quart convex aluminum kettles 99c
4 quart Windsor Aluminum Kettles with cover 99c
4 quart Aluminum Convex Kettles, with cover 99c
6 quart aluminum Convex Kettles 99c
All of these items are of guaranteed quality aluminum and are very special at 99c.

R. T. Gregg & Co.

"Lima's Busy Store"

NEWSPAPER ARCHIVE® NEWSPAPER ARCHIVE®

By mail, one year $5. out of the city By carrier 15c per week.

The Lima News

AND TIMES-DEMOCRAT
PUBLISHED EVERY DAY IN THE NEWS BUILDING, 121 E. HIGH STREET
BY THE NEWS PUBLISHING COMPANY

Entered at postoffice at Lima as second class matter.

DISARMAMENT AND PREPAREDNESS

LEGISLATION and public sentiment is a peculiar mixture of inconsistency in these days. Official Washington is singing loud hallelujahs in praise of President Harding's disarmament move, a conference of representatives of the leading nations of the world having been projected.

While this commendable movement is taking form, congress continues voting appropriations for army and navy, battleships and gunboats, airplanes and long range guns and for the building up of the country's man force on land and sea. In every state in the union particular efforts are being bent in the direction of bringing military organizations up to full quota and new units are being created.

The two lines of action don't mix well. There is no evidence of a military or naval holiday in the United States. The situation is just this: We preach peace and disarmament in one department in Washington, while in another we continue armament and preparation for war.

No matter what comes of proposed disarmament plans, none of the nations involved in the prospectus of such a happy state as proposed are apparently taking it seriously. Also, it is not likely that the armament and munition makers will quietly submit to their big source of revenue being cut off without a struggle.

There is only one way to disarm and that is to disarm, as a backwoods philosopher would put it, but you have a right to be "from Missouri" on the proposition. There will be more conferring and delays, more jockeying and see-sawing over disarmament proposals than there ever has been over the passing of a tariff law, and as a simon-pure, straight-away provider of material for the little game of delay, a tariff measure has 'em all backed off the boards to date.

o o o o o

ANSWERING CRITICS

FROM Washington and Columbus come reports from higher-ups that all in good season answers that will be satisfactory to the people of the country and state generally will be given critics of measures that have been initiated or enacted.

The plea is made that judgment be suspended until they have had an opportunity to demonstrate their worth. Governor Harry L. Davis makes the assertion that the reorganization bill will eventually justify itself and State Highway Director Leon Herrick simply flays the critics of that department of state endeavor alive. His acts and the acts of his entire department will justify themselves, he claims.

It is a great American pastime to criticise. And for the most part, it must be said in truth and in fact, that much criticism is voiced before the man or measure attacked has had a fair show. Friends of the Fordney tariff measure, now picking its way perilously thru a maze of politics and financial maneuvering, is probably being attacked the most viciously.

Its friends are proceeding boldly. They are deaf to critics. They simply say: "Wait, have patience! This measure will justify itself."

After all, perhaps it might be better if American criticism was not voiced too hastily. Every man and every measure has a right to a chance for his and its white alley, employing language from the parlance of the street for the expression.

o o o o o

WASTED GRAIN

LOSS of grain in the process of harvesting and threshing has reached such proportions that the Department of Agriculture has recognized the necessity and is making a study of effective means to stop the leak. It is estimated that hundreds of thousands of bushels of grain is lost in this manner annually.

For the most part the blame is laid at the door of the thresher, who, it is claimed, does not adjust the machinery properly. It is found that worn and damaged parts have a direct bearing on the leaks. When there are bumper crops, carelessness is another prolific source of loss, in the harvesting. It has been said that an European farmer could glean a good living from the fields of an American farmer after the harvesting is completed.

If the farmers of the country adopt better methods of harvesting, threshing and housing their grain crops, it will be a long step in the direction of an improved economic condition.

o o o o o o

NO WOMEN JURORS

ALLEN-CO. is one of the few in the state that has not arranged to have women serve on juries, the same as men. The jury commission has selected the names of 500 electors of the county to be placed in the wheel for juries the remainder of this year and for the next. But there are no women among them.

The law relative to the picking of names for service as jurors provides that electors of the county shall be chosen. In some counties a small per cent of the total number of persons designated for court work are women. In others, it was made a 50-50 proposition.

Officials and members of the jury commission of Allen-co. talked the proposition over weeks ago, when the commission was named and it was decided that, owing to the fact that there are no accommodations at the court house here, such as would be necessary for women serving in court trials or on the grand jury, none should be chosen.

Hence, when the commission met this week and discharged its duty, electors were chosen, but they are men. It was felt, too, by officials that if women of the county desired that members of their sex be included in the jury lists, there would be at least some sort of a request, a demand for recognition, or something of that sort.

In cases elsewhere, it has been found that generally speaking, women are just as good jurors as are men. But Allen-co isn't to have the novelty of women serving on juries—not yet.

AS YOU LIKE IT

OLD SCISSORS SAYS:

An honest confession is good for the soul and makes things easier for the prosecuting attorney.

* * *

TOO MUCH, TOO MUCH

Your job is not an easy one,
The questions asked must keep you busy;
If I were in your place I know
The questions asked would make me dizzy.

Folks must admit that you are clever.
I tell my wife, "Roy knows a lot."
So tell me, if you can, "Why women
Wear furs these days when it's so hot?"

* * *

LUGUBRIOUS

It costs too much to live today,
And you can't afford to die.
You can't save anything at all,
No matter how hard you try.
You can't take gas to end it all,
For gas is too dear, that's why.
It costs too much to live today,
And you can't afford to die.
—Jesse Lefkowitz.

* * * * *

PROFESSOR STEINBRUGGE SAYS:

In dramatic art much is made of motivation, planting, dramaturgy and climax. The theater is fundamentally a place of amusement and incidentally a place of education. To amuse and educate at the same time is genius. That which is artistic is often the mental attitude which is taken toward a thing. The imagination plays such an important part in dramatic productions that it is not advisable to be too theoretical in producing a play. The recent prize fight was the outcome of conditions which exist at the present time. Perhaps the same men would not have matched to meet each other, let us say, ten years ago. Dramatically speaking, it was wonderful. Financially speaking, it was gorgeous.

The play must have a human interest and must deal with a subject which is easily understood or can be taught to the public with the aid of the press. It does not matter if the audience understands it in various ways and according to each individual's mentality. It might deal with a temporary fad or pet idea. The magnetism of an actor or actress might make it a success. Patriotism has been used to good advantage in the drama and morality has been treated from all angles—triangular and otherwise.

Playwriting is so easy that it is remarkable that more people do not take it up.

—Marcel Steinbrugge.

* * *

PAST AND FUTURE

Look not on the receding past;
You cannot call it back;
That vessel drifts with shattered mast
It is a ghastly wrack.

Look not behind on youthful loves;
Time sweeps them with its waves;
The heart of former summers roves
'Mong unresponsive graves.

Gaze forward on that distant shore
That's called Futurity.
And let your dreams sail on before
Across life's restless sea.

No rocks shall gore your vessel's side,
No storms shall stay your course;
But you shall cross the ocean wide
And never know remorse.

The goal is aye before your face,
Burnt cities in your wake.
Gaze backwards not, ahead's the place;
Thence keep your eye awake.
—Frederick Schenck Schlesinger.

* * *

MISS LIMA: "Even the hens have been nationalized in Russia. But a Soviet hen would lay an addled egg anyway."

A MIRACLE OF SCIENCE

IF I were to pour on this table some coal tar you would see a sticky, disagreeable smelling liquid which no one would want to touch or smell. But in that dark substance the wizards of chemistry have found a perfume surpassing that of Araby; they have found colors compared to those of the rainbow; they have found explosives of such power that a small quantity, which anyone can carry around with him, would raise the dome of this capitol and scatter it in dust on the pavement; they have found in it a fertilizer which advances plant life rapidly; they have found medicines which counteract the most fatal diseases which destroy human life.—Rep. Green (R.) Iowa.

OF WHAT USE ARE THE STRONGEST AND HIGHEST FORTIFICATIONS—THE BIGGEST BATTLESHIP OR THE SUBMARINE?

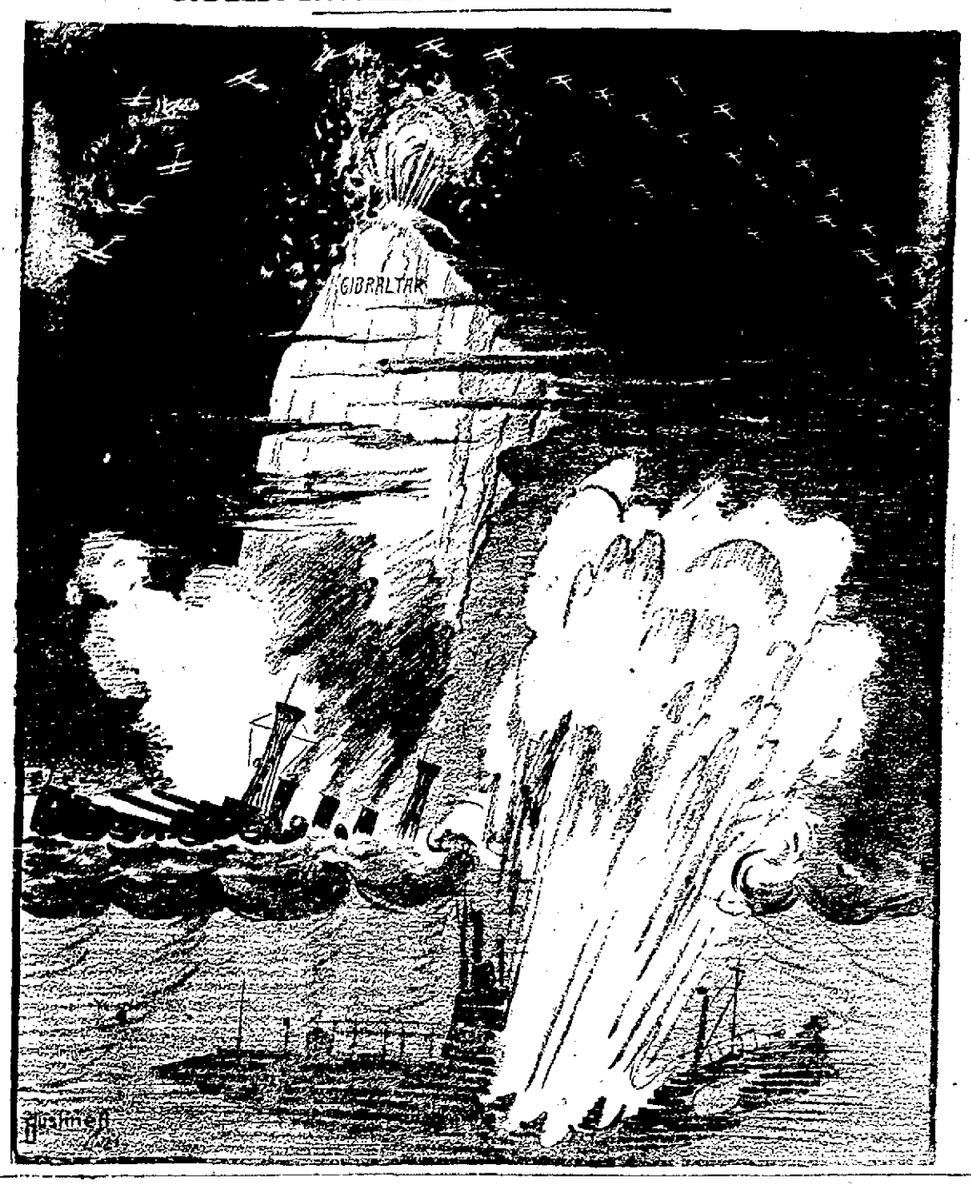

JUST FOLKS—BY EDGAR A. GUEST

THE GOODY-GOODY MAN

I do not mind the man who rides his hobbies,
I can abide the faddist now and then,
I think the creatures found in hotel lobbies
Some day perhaps may change and grow to men;
I can put up with him who merely bores me
And be polite to pests of every kind,
But one there is who positively floors me
The gentleman who's overly refined.

I do not mind the man with worn-out stories,
At least he wants to cheer me up a bit;
The boastful man who magnifies his glories
May some day see his foolishness and quit;
The goody man is hard to get along with,
But even him I would not wholly ban;
There's only one I am forever wrong with,
The ever-perfect goody-goody man.

The game of life is rough and men must play it,
To be a man one has to stand the brunt,
A spade's a spade—why be afraid to say it?
The meaning's clearer when the speech is blunt;
A man can be a man and act politely,
Can live with men and keep a polished mind.
All eyes at times must look on things unsightly,
And vigor dies that is too-much refined.

(Copyright, 1921.)

ABE MARTIN

We used t' have t' be led int' temptation, but nowadays we have t' be blindfolded an' backed out. We kin allus tell how hard times are by th' sort o' fellers that try t' sell us a set of O'Henry.

NEW YORK—The United States Steel corporation reported that its earnings for the quarter ending June 30 were $21,892,016, the smallest of any quarter since March, 1915.

Kodak Finishing
24 Hour Service
ADON STUDIO,
Metropolitan Block

HEALTH HINTS

By William Brady, M. D.

BUTTERMILK.

Not long ago I deprecated the marketing of such a food as wheat in a canned state, not because there is anything very objectionable or injurious in canned wheat, but because wheat is easily obtainable and will keep anywhere, and may be cooked when needed just as easily as any other undernaturized cereal. Moreover, to my mind it seems doubtful that wheat will retain its vitamins as well when cooked and canned as it does when kept in the natural dry state.

The great idea in this country seems to be that some manufacturer must take all our food and either "purify" or "refine" it or put it thru some mysterious "process" before it is quite fit for us to eat.

Even such a simple and wholesome beverage as buttermilk is nowadays subjected to the seal of approval of some manufacturer before it is offered to the consumer, in many communities. I quote from a business letter sent to add the physicians of a city by one such manufacturer.

'A well known physician has stated that buttermilk is liquid meat, with the fat trimmed off, for it contains all the ingredients of fresh milk, except the cream—the most indigestible and biliousness producing element in the milk. Buttermilk is also partly digested, for the reason that the Caesin fat has been split up into fine and flocculent curds and the milk acidulated, saving the stomach this work."

The spelling and punctuation and English used in the letter are little worse than the physiology abused therein. The complacency of ignorance is curious to behold.

It would be nearer the truth to say that buttermilk has only half the nutritive or food value of plain milk and much less than half its value in vitamins. And it is this ignorant manufacturer's personal theory merely that butter fat is more indigestible than cheese—a rather strange theory, too, for a manufacturer of butter.

A great deal of undeserved repute attaches to buttermilk and soured milk as beverages. These fermented preparations, all of them, from natural buttermilk to the fancy trade fermented milk products, are wholesome enough for most persons to drink, perhaps even beneficial in certain digestive difficulties and intestinal conditions, but that is about all. Metchnikoff's ttheory, that one should take a pint of soured skimmed milk every day (skimmed mily boiled five minutes, then cooled to luke warm or about body temperature and sowed with a culture of Bulgarian bacillus to sour it), has little to support it.

There is no good reason to imagine that any particular breed or brand of lactic acid bacilli, under whatever fancy title, will accomplish any more than those present in ordinary buttermilk.

SAN FRANCISCO—During the fiscal year ending June 30, the report shows that 7,585 marriage licenses were issued here while suits for divorces totalled 3,678 or 48.5 percent for the same period.

Hi Stubbins, Sez!

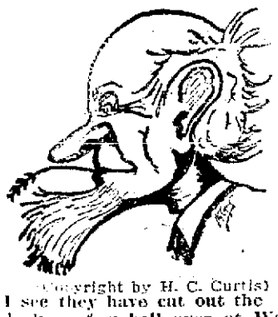

(Copyright by H. C. Curtis)

I see they have cut out the nine o'clock curfew bell over at Wapak. The residents complained that it woke them up.

Speaking of time, there is no time like the present for purchasing your furniture needs from The Hoover Bond Co.

SWEENEY ELECTRIC STORE
Electric construction and maintenance. Also light fixtures and appliances.
32 years in the business
110 E. Market — Near the Square

HEALTH OF WOMEN

How many perfectly well women do you know? Isn't it true that in order to keep up with the march of progress the endurance of woman is often trained to its utmost, and the tax upon her physical system is in many cases greater than she can stand. Headaches develop, and nervous irritability, backache, dragging down sensations, and other painful ailments peculiar to women. The reliable remedy when a woman gets into such a condition is Lydia E. Pinkham's Vegetable Compound, as for nearly half a century it has proved the natural restorative for these troubles.

Special Thursday
25c FRIED CAKES 20c
FRUIT BARS 25c
Federal SYSTEM OF BAKERIES
126 W. MARKET ST.

A NEW DOLL For Your KIDDIE

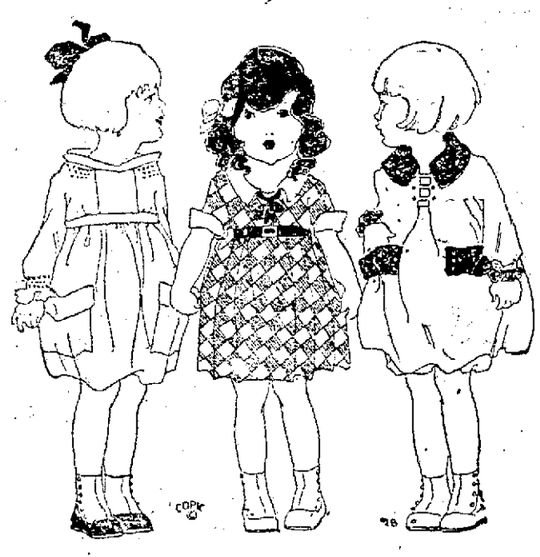

ANNOUNCING A SALE OF OUR COMPLETE LINE OF CHRISTMAS AND HOLIDAY DOLLS AT

20% DISCOUNT

for,

Thursday, Friday and Saturday

This is a wonderful opportunity to purchase gift dolls early, and at a worthwhile reduction.

The selection is new and complete, including some very attractive models of Madame Hendren's Waukantuck dolls, dressed in boy and girl clothing.

Dutch dolls, in native costume, decidedly clever in makeup and construction. These dolls are remarkably priced in comparison with prices at the Christmas season and for this reason we are offering them early.

American Made Dolls, $1.25 to $12.00
Imported Dolls from $4.00 to $20.00

4th Floor
CHILDREN'S SHOP

SEE DISPLAY IN CORNER WINDOW

YOUR KIDDIES WILL ENJOY THIS—BRING THEM DOWN TO SEE IT

BLUEM'S

STORE CLOSES SATURDAY EVENINGS

"THE NEW RETAIL DISTRICT"

NEWSPAPERARCHIVE®

U. S. JAP VIEWS NEAR HARMONY

Baron Sakatani Talks On Immigration Question

DIFFERENCES DWINDLING

Declares There Is No Likelihood Of Clash

TOKIO—(By Associated Press.)—Baron Sakatani, vice-president of the American Japan Society and member of the House of Peers, writing in the Asahi says that as a practical political question the views of the Japanese and American governments on the immigration question are in accord since the United States does not desire the increase of Japanese immigrants, while Japan, in compliance with the terms of the "Gentleman's Agreement," is not sending immigrants to America.

He expressed the opinion that the principal reason why America does not desire an increase of Japanese immigrants is that the Japanese are industrious workers and formidable competitors of Americans and not because they are an inferior race. In other words, the American opposition to Japanese immigration is economic as well as social to which a small percentage of racial prejudice may be added. He believed that it is hardly conceivabe that discrimination in America against a comparatively small number of Japanese should be made a casus belli between Japan and America.

YAP QUESTION

As to the Yap question the Baron says no sane right-thinking people will ever think of Yap becoming a serious bone of contention between the two countries and there will be no difficulty in finding a solution if Japan and the United States exchange their views fully and frankly.

It is true that the Korean question is being discussed by certain Americans with considerable enthusiasm but after all it being an internal problem, it is not of such a nature is to call for the interference of an outsider, he concluded. Since the outbreak of the riots in Korea in 1919 the Japanese government has been introducing reforms in the administration of the peninsula so as to conform with the American ideas of good administration. Under these circumstances, he argued, there is no fear of an appeal to arms being made in regard to the Korean question.

NEED PEACE POLICY

Baron Sakatani said that Japan has been expressing her readiness to return Shantung to China and so there can be no fear of the question ever being made a cause for war. Japan will adhere to the policy of the preservation of China's integrity and of the open door principle. The partition of China is what the Japanese have been dreading for many years but as a result of the great war this apprehension has been completely removed. If America pursues a peaceful policy toward China and contrives for the improvement of her internal administration and the development of her natural resources in concert with other countries there can be no reason why the United States should come into collision with Japan.

He concludes: "Americans suspect Japanese designs in China, while the Japanese entertain similar suspicions toward America and if these suspicions on both sides can be removed there will be no reason why the two countries would go to war on account of China."

SLEEPS LIKE CHILD ALL NIGHT LONG

Nervousness, Headaches and Dizziness Gone and She Feels Fine, Says Mrs. Owens.

"I'm just carried away over my splendid health now, and I have Tanlac alone to thank for it," said Mrs Ann Owens, of 1123 Hampton St., Scranton, Pa., in relating her experience with the medicine recently.

"I was certainly in a badly rundown condition before I began taking Tanlac, and I was so easily tired out and exhausted that it seemed like I would never get through my housework. I had indigestion and bloating caused me no end of trouble, and I often became so dizzy I had to catch hold of something to keep from falling. I had fearful headaches and my nerves were so upset they caused me many sleepless nights. I always felt sluggish and wornout, and was certainly in need of something to help me.

"I kept hearing so much praise of Tanlac that I decided to try it for my troubles, and it has only taken a few bottles of the medicine to make me feel like a new person. I have a splendid appetite, the stomach trouble, dizziness, headaches and nervousness have entirely gone, and I sleep like a child at night. I feel so strong and full of energy that my housework is like play to me now compared to what it used to be and my son has started taking Tanlac since it has been so wonderful for me."

Tanlac is sold in Lima by Hunter's Drug Stores and by leading druggists everywhere.

WELSH TO HOLD MUSIC FESTIVAL AT GOMER

GOMER—(Special.)—The welsh music loving people will hold a song festival or Gymanfa Ganu at Gomer, next Sunday. The meeting will begin Saturday evening with a sermon by Rev. R R. Davis of Wilkesbarre, Pa

Sunday the morning session will be spent in singing songs in the Welsh language under the direction of Rev. Davis The evening service will be devoted to singing English hymns Singers from Lima, Vaughnsville and other cities will take part in the festival.

AMERICAN STEEL BID LOWEST

LONDON—According to information received here by the Central News, British firms have been hopelessly underquoted by American firms in tendering for a valuable contract amounting to several million dollars for steel axles for the Indian State Railways. The Americans quoted 30 per cent below the lowest British price, and for the first time the Indian State Railways have placed a contract outside the Empire.

How to Shampoo Your Hair Properly

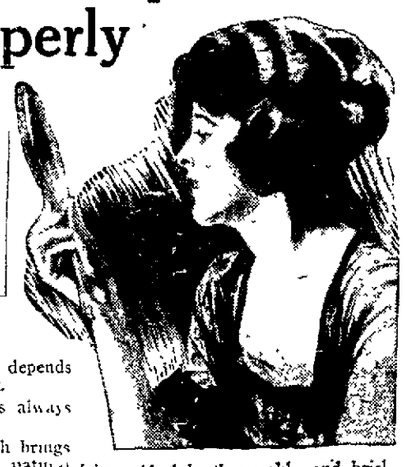

Why the beauty of your hair depends on the care you give it

THE beauty of your hair depends upon the care you give it.

Shampooing it properly is always the most important thing.

It is the shampooing which brings out the real life and lustre, natural wave and color, and makes your hair soft fresh and luxuriant.

When your hair is dry, dull and heavy, lifeless, stiff and gummy, and the strands cling together, and it feels harsh and disagreeable to the touch, it is because your hair has not been shampooed properly.

When your hair has been shampooed properly, and is thoroughly clean it will be glossy, smooth and light, delightfully fresh-looking, soft and silky

While your hair must have frequent and regular washing to keep it beautiful it cannot stand the harsh effect of ordinary soaps. The alkali, in ordinary soap soon dries the scalp, makes the hair brittle and runs it

That is why discriminating women use Mulsified Cocoanut Oil Shampoo. This clear, pure and entirely soapless product cannot possibly injure, and it does not dry the scalp, or make the hair brittle, no matter how often you use it.

If you want to see how really beautiful you can make your hair look, just

Follow This Simple Method

FIRST, wet the hair and scalp in clear, warm water. Then apply a little Mulsified Cocoanut Oil Shampoo, rubbing it in thoroughly all over the scalp and throughout the entire length down to the ends of the hair.

Use plenty of lather. Rub it in thoroughly and briskly with the finger tips

Rub the Lather In Thoroughly

TWO or three teaspoonfuls will make an abundance of rich creamy lather. This should be rubbed in thoroughly and briskly with the finger tips, so as to loosen the dandruff and small particles of dust and dirt that stick to the scalp.

When clean, wet hair fairly squeaks when you pull it through your fingers

When you have done this, rinse the hair and scalp thoroughly, using clear fresh water. Then use another application of Mulsified.

The final rinsing should leave the hair soft and silky in the water.

You can easily tell when the hair is perfectly clean, for it will be soft and silky in the water.

Rinse the Hair Thoroughly

THIS is very important. After the final washing the hair and scalp should be rinsed in at least two changes of warm water and followed with a rinsing in cold water

After a Mulsified shampoo you will find the hair will dry quickly and evenly and have the appearance of being much thicker and heavier than it is.

If you want always to be remembered for your beautiful, well-kept hair, make it a rule to set a certain day each week for a Mulsified Cocoanut Oil Shampoo This regular weekly shampooing will keep the scalp soft and the hair fine and silky, bright, fresh looking and fluffy, wavy and easy to manage, and it will be noticed and admired by everyone.

You can get Mulsified Cocoanut Oil Shampoo at any drug store or toilet goods counter. A 4-ounce bottle should last for months

WATKINS MULSIFIED COCOANUT OIL SHAMPOO

EILERMAN CLOTHING Co

GREAT DISCOUNT SALE NOW GOING ON— NOTHING RESERVED

"LIMA'S LEADING MEN'S SHOP"

115-117 W. MARKET ST. 115-117 W. MARKET ST.

15% TO 50% DISCOUNT ON EVERYTHING IN THIS STORE

DOLLAR DAY

THURSDAY, JULY 28th WILL BE DOLLAR DAY AT EILERMAN'S

Another big "End - of - the - Month" Bargain Event, bringing to the buying public of Lima many hundreds of dollars worth of the highest character of merchandise produced in the factories and mills of this country, at prices 'way below their true value — Just another one of those monthly shopping days when profits are turned over to the patrons of this store. Come early tomorrow — get your share of these wonderful big bargains.

69c Boys' Blouses — 2 For — $1
Boys' sturdy summer Blouses with soft collars attached—all sizes — in neat fancy patterns. They're very special at 69c Tomorrow they go at 2 for $1.00

75c Boys' Sport Blouses — 2 For — $1
Boys' cool summer Sport Blouses (short sleeves and large collars) Neat fancy patterns — One big special group at 2 for $1.00

59c Boys' Nainsook Union Suits — 2 For — $1
A splendid lot of boys' athletic nainsook Union Suits —all sizes — We sell them in a special way at 59c. Tomorrow they go at 2 suits for $1.00.

$1.25 Men's and Boys' Bathing Suits — $1
Good heavy quality Bathing Suits — dark Navy Blue and white trimming — in sizes for men and boys — very special at $1.00.

15c White Kerchiefs — 10 For — $1
Men's fine white hemstitched pocket handkerchiefs, in sealed waxed packages — a splendid soft quality — tomorrow 10 for $1.00.

10c White Kerchiefs — 15 For — $1
Men's fine white pocket handkerchiefs—Our regular 10c grade — in sealed packages — Special for one day, Thursday, at 15 for $1.00.

50c Colored Border Mercerized 'Kerchiefs — 3 For — $1
Something entirely new and very popular with men this season — solid color centers with a colored border of a darker shade — in a fine quality mercerized finish—3 for $1.00.

35c Men's Colored Linen Weave 'Kerchiefs — 4 For — $1
Men's fine quality white handkerchiefs with fancy colored borders — handkerchiefs that are "different" and stylish too — 4 for $1.00.

$3.50 Men's Dress Shirts — 2 For — $5
Fine madras, corded effects, Tub silks and silk striped materials — a splendid collection of patterns — all sizes — Our regular price is $3.50—Tomorrow they go at 2 for $5.00

$2.00 Men's Dress Shirts — 2 For — $3
Your choice of many hundreds of fine percale, madras and corded Dress Shirts —neckband style — all sizes — new patterns — Our regular $2.00 grade at 2 for $3.00.

$2.79 Childs' Wash Suits — $2
Our regular $2.79 Wash Suits — "Tom Sawyer" and other reputable makes — a good selection — all sizes —very special for Thursday at $2.00.

Men's "B. V. D." Union Suits — $1
Men's genuine "B. V. D." athletic Union Suits —made of fine quality nainsook, with elastic waist band and shoulder straps — all sizes —special tomorrow only at $1.00.

Men's "Sealpax" Union Suits — $1
Men's "Sealpax" athletic Union Suits Made of splendid quality nainsook — each suit packed in a waxed envelope and sealed to insure against soil and dust —all sizes $1.00.

$1.25 Heavy Quality Silk Hose — $1
Men's $1.25 heavy Silk Hose —in the best standard makes — all colors and sizes (This same grade sold last year at $2.50)—Tomorrow you can buy them at $1 per pair.

MEN'S $2.00 ATHLETIC UNION SUITS
The finest lot of high grade Athletic Underwear you have ever seen at anything like this price — They're regular $2.00 garments — made of high grade Rep — Silk striped Madras — and fine soft handkerchief cloth — All sizes, 34 to 46 — A big, roomy, well made union suit with sturdy elastic waistband.
SPECIAL FOR DOLLAR DAY ONLY — $1.00 — SPECIAL FOR DOLLAR DAY ONLY

Lot of Mens Soft Collars — 6 For — $1
For tomorrow's sale, we will offer many hundreds of discontinued soft collars, formerly selling at 25c. 35c, 50c. —All good styles 6 for $1.

Men's 50c Shirts and Drawers — 3 Garments — $1
Men's fine cotton flat thread shirts and drawers —cream color — all sizes — 3 garments for $1.00 — drawers sizes 30 to 46 — shirts sizes 34 to 46

Canvas Gloves, Leather Palms — 4 Pair For — $1
Men's heavy canvas gloves with leather palms — last years' price 60c — special tomorrow 4 pair for $1.00.

Canvas Gloves Gauntlets — 6 For — $1
Men's canvas gloves with high gauntlet tops — made of heavy quality canvas — our regular 20c grade — tomorrow 6 pair for $1.00.

$4.00 Men's Dress Shirts — 2 For — $6
All our $4.00 Men's Dress Shirts — in heavy corded fabrics, silk striped materials and imported French Cords (entirely new) —all sizes, tomorrow at 2 for $6

$1.00 Silk Ties — 3 For — $2
Men's $1.00 Silk four-in-hand ties in a wealth of new patterns, rich in coloring and design — flowing and narrow — special for tomorrow only at 3 for $2.00.

$1.50 Silk Ties — Special at — $1
Heavy all-silk four-in-hand ties — Our regular price $1.50 — New patterns and colors — a fine lot of Fall patterns in this lot —Special at $1.00.

$1.50 Men's Dress Shirts — At — $1
All men's $1.50 Dress Shirts Neckband style — a splendid assortment of patterns—percales and corded materials — all sizes — very special at $1.00.

25c Half Hose — 5 Pairs For — $1
Men's fine Cotton Half Hose —in all colors and black—sizes 9 1-2 to 11 1-2—an extra heavy quality seamless hose—5 pair for $1.00.

$1.50 "Gibbs" Athletic Union Suits — $1
Men's fine flat thread athletic Union Suits — pure white — the well known "Gibb's" make — with elastic waistband — the ideal suit for the man who desires an athletic union suit of highly absorbant qualities.

"All-Leather" Railroad Gloves — $1
Men's soft all leather railroad Gloves — in gauntlet or wrist band styles — all sizes — a fine quality water and fireproof glove — special tomorrow at $1.00.

Canvas Gloves, Knit Wrists — 10 Pair For — $1
1,000 pairs men's heavy canvas gloves with knitted wrists — our regular 15c grade — special tomorrow, 8 pairs for $1.00

$1.00 French Four-in-hand Ties — 3 For — $2
Men's fine French Four-in-hand ties — a very popular shape this season — patterns that are entirely different, featuring attractive French and Roman bias stripes.

$2.00 Men's Dress Shirts — 2 For — $3
Your choice of many hundreds of fine percale, madras and corded Dress Shirts—neckband style — all sizes —new patterns — our regular $2.00 grade at 2 for $3

89c Men's Cotton Union Suits — 3 For — $2
Men's fine quality elastic ribbed Union Suits — short sleeves and ankle length — ecru or black — all sizes — tomorrow at 3 suits for $2

40c Mercerized Lisle Hose — 3 Pair — $1
Men's 40c fine mercerized lisle half hose (Last year's price 75c—all colors including black — sizes 9 1-2 to 12 — special tomorrow 3 for $1.00.

35c Half Hose — 4 Pair For — $1
Our regular 35c grade fine quality lisle Half Hose for men — all colors, including black — sizes 9 1-2 to 11 1-2 — special tomorrow at 4 pair for $1.00.

25c Wash Ties — 5 For — $1
Men's fine silk fabric Wash Ties — neat new fancy stripes — fine cool looking ties —ideal for summer wear—special tomorrow at 5 for $1.00.

69c Men's Athletic Union Suits — 2 For — $1
Men's good quality athletic nainsook Union Suits —in all sizes, 34 to 46—They're very special at 69c—tomorrow they go at 2 for $1.00.

"Lion Brand" Linen Collars — 5 For — $1
27 styles "Lion" brand linen collars — every new style included — our regular stocks — regular price 25c —Tomorrow 5 for $1.00 — all sizes.

25c Soft Collars — 5 For — $1
All 25c soft collars—our regular stocks — every new style — all sizes — tomorrow at 5 for $1.00.

35c Soft Collars — 4 For — $1
All our 35c soft collars — Every new style and fabric —all sizes — our regular stocks — tomorrow at 4 for $1.00.

50c Wash Ties — 3 For — $1
Men's heavy Russian Cord Wash Ties — in neat fancy patterns — a handsome lot of new designs — they're splendid values at 50c — but tomorrow they are 3 for $1.00.

$1.00 Men's Dress Shirts — 3 For — $2
Men's $1.00 Dress Shirts —Neckband style — soft cuffs — in neat patterns and novel effects — percales, corded materials and madras — all sizes — 3 for $1.

Childs' 89c Wash Suits — 3 For — $2
A special lot of child's Wash Suits — sizes 2 1-2 to 4 years — Wash Suits that sold up to $3.00, but have been marked for clearance at 89c — tomorrow they go at 3 for $2.00.

Childs' 79c Wash Suits — 2 For — $1
A special lot of children's Wash Suits that sold up to $2.50 — sizes 2 1-2 to 4 years — We've been offering them during our discount sale for final clearance at 79c — tomorrow they're 2 for $1.00.

15% TO 50% DISCOUNT ON EVERYTHING IN THIS STORE

Eilerman CLOTHING CO.
115-117 WEST MARKET LIMA, OHIO
"LIMA'S LEADING MEN'S SHOP"

NEWSPAPER ARCHIVE® NEWSPAPER ARCHIVE®

PROGRAMS CHANGE

NEW SHOWS THURSDAY

Thursday will witness a change in programs at the movie houses of Lima with prospects of far more interesting pictures being shown here the second half of the week, than have been shown during the first half.

At the Faurot this will be probably more difficult to do than at the other two movie houses downtown because of the remarkable favor with which Thomas Meighan's acting in "The Easy Road" was accepted. However, since the change here is from Thomas Meighan to William S. Hart, it will be welcomed probably just because of the difference in type of actors. "O'Malley of the Mounted" is the picture.

The Sigma is to change its program with "Clothes" as the incoming feature. Olive Tell is to star in this picture. She has sometimes been called the greatest of American beauties, however Katherine MacDonald would give her quite a bit of competition should it ever come to that. Nevertheless the reputation alone is a worthy one, and Miss Tell is worth seeing.

A problem play is to be presented at the Lyric with Eva Novak starring. The picture is called "The Smarter Sex" and deals probably with the everlasting duel between man and woman.

* * * * *

"CLOTHES" ALMOST A STYLE SHOW.

Compared with the program of the first of the week, it is much more evenly balanced and far more promising. For the women the Sigma will hold an especial appeal, for Miss Tell, besides acting well the part ascribed to her, puts on the equivalent of a style show. Latest gowns and costumes are the feature of the picture.

Besides that there is a question of vital interest to all women, tied up in the picture. It is the question of the importance of clothes. And since, in the picture, it results in the death of the villian a thoro and complete presentation of the question may be expected.

"The Smarter Sex" offers considerable of a change from the lighter and more casual picture "The Spenders" shown at the Lyric the first half of the week. "The Spenders" was romantic and imaginative. Possibly these qualities will be present in "The Smarter Sex" yet the problem under discussion in the latter picture will probably outweigh the consideration in the former.

* * * * *

PROGRAM HOLDS OVER WEDNESDAY.

The program forthe first half of the week still holds over Wednesday night. If we were to advise you as to what we considered the best photoplay in town, it would be unquestionably "The Easy Road" at the Faurot.

But if you go to see this picture, don't fail to see the one at the Sigma. The two are built upon the same idea, but they are worked out differently. The picture at the Faurot is far more finished and far more real, nevertheless the Sigma's interpretation of the idea is idealistic and imaginative enough to keep one interested. Despite some very interesting scenes, however, the action is rather slow in parts.

It is the difference of opinion as presented by the authors of the scenarios for the two pictures that makes you doubly interested in them if you have seen both.

"The Spenders" is still showing Wednesday night at the Lyric. It is interesting to those who like romance.

THEATRE DIRECTORY

AT THE FAUROT:

Wednesday, Thomas Meighan in "The Easy Road." Thursday, Friday, and Saturday, William S. Hart in "O'Malley of the Mounted."

* * *

AT THE SIGMA:

Wednesday, Cleo Madison in "The Lure of Youth." Thursday, Friday and Saturday, Olive Tell in "Clothes."

* * *

AT THE LYRIC:

Wednesday, an all star cast in "The Spenders." Thursday, Friday and Saturday Eva Novak in "The Smarter Sex."

* * *

AT THE MAJESTIC:

Wednesday, Antonio Moreno in "The Island of Regeneration." Thursday, Jack Pickford in "The Double Dyed Deceiver." Friday and Saturday, George Walsh in "Dynamite Allen."

MOVIE SECRETS ARE REVEALED

SECRETS OF — THEATRES . . .

Q.—Who is Mrs. Guy Combs?

A.—Mrs. Combs is none other than the Viking blond, Anna Q. Nilsson.

Q.—Is Mae Marsh still in the movies?

A.—Miss Marsh, who was for years a Griffith star appearing in such pictures as "The Birth of a Nation" and "Intolerance," has deserted the movies, at least temporarily, for the stage. She is to appear on Broadway in the fall in a comedy entitled "Brittie."

Q.—What famous comedian has re-entered the movies after an absence of many years?

A.—Raymond Hitchcock is soon to be starred in a film version of "The Beauty Shop." This is Hitchcock's first appearance in pictures since old Triangle days.

Q.—How old was Douglas Fairbanks when he made his first stage appearance?

A.—Doug made his stage debut when he was 17 years old in "Richelieu."

Q.—Who is Marguerite Clark's adopted sister and did she ever appear with her in the movies?

A.—Miss Clark's adopted sister is Alita Dore who played with her in her latest picture "Scrambled Wives."

What sort of language should the motion picture scenario writer use?

The answer to this question, which is of vital importance to amateur scenario writers, will appear in this department tomorrow. Questions about the movie stars, the writing of scenarios and the making of pictures will be gladly answered by the Movie Secrets Editor. Send the questions to him in care of this paper, giving your name and address.

(Copyright, 1921)

THREE PIECE SUIT IN SUMMER FACRIC

The three-piece suit is being talked about for fall and many models in tricotine have already appeared. Dame Fashion, however, is not going to wait for fall to let milady wear them, for late summer suits are also being shown made of the three-piece style. Jerseys and silks are the materials used to fashion these late summer suits and they are very fetching costumes for street, afternoon and other informal wear.

This suit pictured here is made of heavy, jade green canton crepe. The one-piece frock has a plain, gathered skirt and a blouse made of the green crepe combined with oyster white crepe. A short, swagger cape takes the place of a suit coat. A deep border of oyster white braiding in rat-tail design trims both the skirt and cape. The soft little sports hat is also made of jade green with white facing.

Miss Bess Sharpley, W. Market-st, arrives in this city Wednesday from an extended stay with her sister, Mrs. Adam McNaughton, Pittsburg.

ADVICE ASKED

High School Girl Objects to Modern "Foolishness."

I AM a high school girl and I have come to you to ask your advice in something. I am a very sensible girl and get very disgusted with some of the girls. It seems that all the fast girls and those who are loud and bold have plenty of boy friends and always have a good time while I have none. I do not permit the boys to kiss me and carry on all this silly love-making as lots of girls do. Will you please tell me how I can have some boy firends. I get very lonely.

LONESOME

THE boys whose friendships are worth while would certainly not ignore you because you refuse to permit familiarities. If only some of the girls knew how they cheapen themselves and lose the respect of all right-thinking people when they permit every Tom, Dick and Harry," so to speak, to make "love" to them, (if that is what they call it,) and permit familiarities, they would cease immediately. If you have failed to win friends it must be because of some reason other than this.

It is all very well for you to be sensible and have high ideals but do not become so "sensible" that you become matter of fact and boresome. Do not look upon natural gaiety and youthful pleasure as too frivolous for your attention. Enjoy life. Look on the bright side of things and participate in all the diversions and pleasures of the day, as long as they are clean. Avoid a critical nature. Do not look for the faults and defects. Remember there are always some good qualities in everyone which may be brought out. What does one really gain from criticizing another? Nothing.

While you should continue to avoid any real faults, which the girls of whom you speak seem to have, you might profit by cultivating some of their better traits. If you have been holding yourself aloof from other young people or have tried to impress them with your superiority, they should be justified in considering you "priggish."

Be friendly and natural to the young men of your acquaintance. Show an interest in their activities and be an enjoyable companion. Live up to your splendid principles but do not make yourself tiresome by continually dwelling on them.

* * *

Dear Miss Smart:

(1) Would you please suggest something which would be appropriate for a boy 14 years old, graduating in the first course of music? (2) Please give me the name and address of a good music teacher for a new beginner on the piano? Would you prefer a man teacher?

R. P.

(1) Of course, the amount you wish to spend in purchasing the gift must be taken into consideration. Any of the following should be appropriate. Handkerchiefs, socks, tie book, gold pencil, knife, cuff links, belt buckle. (2) I cannot answer this question for you, as it is contrary to the rules of this paper. There are a number of splendid piano teachers in this city. Make inquiry from someone, who has taken lessons or who is an authority on the proper methods of teaching.

* * *

Dear Miss Smart:

(1) Please give me the names for twin girls and twin boys. (2) Give me 20 names of boys and girls that are uncommon and are not heard often. (3) Do you think we will have a very hard winter to go thru with?

HELEN R.

(1) Twin girls and twin boys are no different from any other children, my dear. Think of the hundreds of names which would suit them very well. Very often when there are twins they are named after their grandparents, that is, if they are twin girls, they are given the first names of their grandmothers. Likewise in the case of boys, the grandfathers' names are bestowed upon them. Or if there is a boy and a girl the name of the one of the grandfathers and of one of the grandmothers may be used. There now, I trust you understand. (2) I think you will agree that the following list of names is somewhat uncommon. Aaron, Abel, Ezra, Eli, Duncan, Cyrus, Humiphrey, Obadiah, Samson, Urish; Cynthia, Euphenia, Keturah, Lucinda, Honora, Sophia, Tryphena, Diana, Felicia, and Olivia. The first 10 are masculine names and the last 10 feminine. (3) I think not. Prices are gradually declining and if one is economical, I think he or she can live very comfortably.

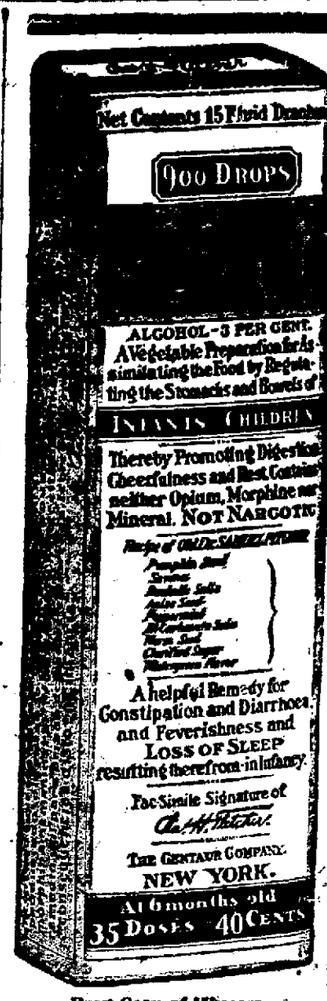

Exact Copy of Wrapper.

CASTORIA

For Infants and Children.

Mothers Know That Genuine Castoria Always Bears the Signature of Chas. H. Fletcher

In Use For Over Thirty Years

CASTORIA

THE CENTAUR COMPANY, NEW YORK CITY.

Society News

Miss Louise O'Brien, W. Spring-st, was hostess to a coterie of friends at a daintily appointed 1 o'clock luncheon at the Hotel Norval, Tuesday in honor of Mrs. Felix Haveman, Celina; Miss Loretta Broussard, Beaumont, Tex., and Mrs. Lines, Coshocton.

Guests were seated at one large table which was prettily decorated with pink gladioli. Covers were laid for Mrs. Charles Farley, Misses Hortense and Wilhelmina Spellacy, Mrs. Thomas Greenland Jr., Mrs. Raymond Conroy, Miss Charlotte Sieber, Miss Florence O'Brien, the honor guests and the hostess.

Friday, honoring Miss Broussard and Mrs. Lines, Mrs. Haveman will entertain with a luncheon bridge at the Shawnee Country club.

✧ ✧ ✧

Mr. and Mrs. G. E. Burton, S. Elizabeth-st, and their guests, Mr. and Mrs. W. R. Smith, Springfield, motored Wednesday to Bolivar, O., where they will enjoy a week's stay.

✧ ✧ ✧

Mrs. Helen Andrews and son, Roger, McPheron-ave, are home from a visit with Mrs. Andrews' brother, Foster B. Davis and family, Baltimore, Md. They were accompanied to this city by Mrs. Andrews' niece, Miss Eva Louise Davis, who will remain in this city for a visit with her grandparents, Mr. and Mrs. L. D. Davis, McPheron-ave, and other relatives.

✧ ✧ ✧

Miss Frances O'Connell, N. Charles-st, has as her house guest, Mrs. J. J. Smith, Chicago.

✧ ✧ ✧

David E. Irwin, N. Y. C., arrived in this city Wednesday to be the guest of Miss Inez Heller, W. Wayne-st.

✧ ✧ ✧

Hiawatha Girl Reserves of South high school held a business meeting with Miss Dorothy Preston, Tuesday afternoon. The following officers were chosen: Miss Dorothy Preston, president; Miss Odetta Craig, vice-president; Miss Esther Ridenour, secretary and treasurer; Miss Bernadine Wade, pianist and Miss Margaret Williams, cheer leader. Following the business session the hostess served refreshments.

✧ ✧ ✧

Miss Eva R. Keech, daughter of Henry Keech, of Rushsylvania, O., and Donald J. Coon, Rochester, O., were united in marriage Saturday evening at 7:30 o'clock, the Rev. J. M. Mills officiating in the presence of a very few intimate friends. An informal reception followed the ceremony.

Mr. Coon and his bride are residing in Apartment 6, Thomas apts. Mr. Coon is a draftsman at the Lima Locomotive Works. Before her marriage, Mrs. Coon was office secretary at the Cadillac Sales and Service company.

✧ ✧ ✧

Miss Mary Dille, W. Spring-st, and her guests, Miss Gertrude Johnstone, Cadillac, Mich, and Miss Leanore Dille, Kenton, left Wednesday for a several days' stay at the Y. W. C. A. camp at Orchard Island.

✧ ✧ ✧

Cotta Circle of Zion Lutheran church will meet Thursday afternoon with Mrs. Don White, 737 N. Metcalf-st.

✧ ✧ ✧

Misses Ruth Corwin and Hazel Robertson and Mrs. J. W. Robertson have returned from Lakewood, Mich., where they enjoyed a 10 days' outing with Miss Ella Magers, Cleveland, and Miss Grace Whalen and Mary Griffin, Findlay.

✧ ✧ ✧

Mrs. Grace Enck and sons, James and Henry, W. Market-st, are home from a visit at the C. E. Wheeler cottage, Orchard Island.

WEDNESDAY

Miss Mary Roberts to entertain with a dance at Shawnee Country club honoring Misses Louise Bissman, Helen Schaad and Marjorie Faulkner.

Mrs. Ray Custer to entertain in compliment to Miss Rae Heffner.

Cotta Circle of St. Paul's Lutheran church, ice cream social, parsonage lawn.

* * *

THURSDAY

Cotta Circle of Zion Lutheran church, Mrs. Don White, afternoon.

Pine Bell club, to be entertained with a theatre party with Mrs. R. C. Whitney as hostess.

Child Conservation league meeting and picnic at City Park.

L. D. C., all day meeting, City Park.

✧ ✧ ✧

Miss Florence Hughes entertained a few friends, Monday evening complimenting Miss Camille Bowers, Chicago. Cards were enjoyed thruout the evening, Miss Mary Callahan holding high score.

Those present included Misses Helen Henry, Mary Callahan, Agnes Purtell, Frances Connell, Lucille Curran, Julia Elling, Catherine Malley, Minnie Malley, Mrs. Frank Callahan, and Mrs. Smith, Chicago.

✧ ✧ ✧

As an informal courtesy to Miss Etta Pfaff, bride-elect of Clarence Swallow and Miss Rae Heffner, bride-elect of Russell Greene, Miss Zelma Rossfeld, W. Elm-st, entertained with an attractively appointed dinner Tuesday evening. A basket of pink gladioli and sweet peas centered the table while pink candles tied with blue tulle burned softly.

Covers were laid for Misses Essie Harrod, Nell Shook, [illegible] Lewis, Ruth Kohl, Florence [illegible], Mildred Kohl, Carrie Benn, Anna Hohl, Mrs. Vera Williams, the honor guest and the hostess.

✧ ✧ ✧

Miss Helen Pence, of Shawnee, presided at an exquisitely appointed 5 o'clock tea at the Hotel Norval, Wednesday. Large baskets of flowers adorned the table and nut baskets were of yellow and brown organdy. Embedded in dainty corsages of roses and blue cornflowers were delft blue hearts, bearing the initials M. M. and H. P., announcing the engagement of Miss Pence to M. M. Millikan, Columbus. The marriage will take place in the winter.

Miss Pence's guests included Misses Gertrude Finley, Marguerite Zender, Edith Simpson, Eleanor Kohn, Van Wert; Grace Griswold, Mrs. Lena B. Davis, Mrs. Harry L. Gayer, Mrs. Emmett R. Curtin, Jr., Mrs. Theodore Eyenbach, Mrs. J. E. Sullivan, Mrs. W. J. Feiser, Mrs. Ralph Austin, Mrs. Paul Timmerman, Mrs. Thomas Greenland, Mrs. D. D. Jones, Mrs. M. A. Wagner, Mrs. Chester Cable, Mrs. R. I. Pierce, Mrs. Lloyd Applas, Mrs. Frances Durbin, Mrs. Robert Horn, Mrs. Lulu Manship and daughter, Miss Ruby, Middlepoint; Mrs. Arthur Herrett and Mrs. J. C. Pence.

✧ ✧ ✧

Mrs. R. C. Whitney will entertain the members of the Blue Bell club with a house party Thursday afternoon.

✧ ✧ ✧

Members of the Thursday Bridge club enjoyed 1 o'clock luncheon and an afternoon of bridge at the Shawnee Country club, Tuesday. Mrs. E. L. Kirk held high score in the play.

✧ ✧ ✧

Mr. and Mrs. H. G. Sharpley and daughter, Miss Bess, W. Market-st, will leave the first of the week for a several weeks' stay at Cedar Point, after which they will enjoy a motor trip.

Mrs. Sarah Martin pleasantly celebrated her 74th birthday Sunday when a number of her relatives gathered at her home. At noon a delicious dinner was served.

Those present included Mr. and Mrs. Lee Crumrine, Mr. and Mrs. Frank Renz and children, Mr. and Mrs. Jack Thrush, Mr. and Mrs. B. F. Minnich and children, Mr. and Mrs. S. V. Oswald and children, Mr. and Mrs. Harold Decker and son, Mrs. Emma Crumrine and children, Mrs. Jennie McKee and son, Mrs. Anna Derth and daughter, Thomas Martin, John Ream and the hostess.

✧ ✧ ✧

In celebration of his 9th birthday anniversary, Ronald Cook, W. Haller-st, entertained a group of friends Monday. At the conclusion of an enjoyable afternoon of games and various amusements, the host's mother, assisted by Mrs. Charles Bruskotter, served dainty refreshments.

Guests included: Velma Bruskotter, Garnet Derbyshire, Ruth Johnson, Mabel Wingate, Rexine Dye, Evelyn Wingate, Lucille Harrod, Charles Behrens, James Bruskotter, Robert Johnson, Bernard Schenck, Bud Derbyshire, Douglas Dye, and Ronald Cook.

✧ ✧ ✧

Mr. and Mrs. Lloyd Overly (Bessie Applas) left for a two weeks' lake trip and a visit in Cincinnati.

✧ ✧ ✧

The 24th annual reunion of the Treese family will be held Sunday, September 4, at Riverside Park, Findlay. All are invited to attend. Hallie T. Treese, Findlay, is president, and Frank M. Treese, Toledo, is secretary.

✧ ✧ ✧

Miss Dorothy and Lora Jane Ziegler, Marshall, Ill., returned to the city Wednesday to visit for several days with Miss Catharine Galvin, W. North-st, and Mrs. W. J. Galvin, State-st, after a short stay in St. Marys.

✧ ✧ ✧

Mrs. J. J. Wyre, W. Market-st and John R. Barnes, State-st, are home from a visit in Chicago. They were accompanied by Mr. and Mrs. Donald Wyre and daughter, Jean, who will make their home in this city. For the present they will reside at the Wyre home on W. Market-st.

✧ ✧ ✧

Mrs. F. P. Ramsdall, State-st, and grandson, Franklin Ramsdall, are home from a visit in Chillicothe. They were accompanied by Willard Gramm, S. Cile-st, who motored to that city and remained over the week end.

SIGMA TODAY
In "THE LURE OF YOUTH"
Also a "Snooky" Comedy
Cleo Madison and Gareth Hughes

MAJESTIC
TODAY
ANTONIO MORENO
in
"The Island Of Regeneration."

RIALTO
TODAY ONLY
WILL JEFFERIS
in
"SOULS OF MEN"
COMING THURS., FRI., SAT.
TOM MIX in
"PRAIRIE TRAIL"
And LARRY SEMON Comedy
Adults, 20c . . . . . Children, 10c

USE SALTS?
YES, IF IT'S "THE AMBITION" BRAND

Don't use the harsh, unpleasant, old-fashioned salts that's a punishment to your palate and stomach to take. Use WENDELL SALTS, AMBITION BRAND—the new, pleasant, effervescing preparation that tasts so good and act so quickly. Help drive the dangerous uric acid poison out of your system and you'll feel better.

Go to Enterprise Drug Co., today and get a big bottle of WENDELL SALTS, AMBITION BRAND, for sixty cents. If it doesn't do all we claim for it your money back on the first bottle purchased. Try it for Indigestion, Biliousness, Headache, Constipation, Gout and Torpid Liver.—Adv.

FAUROT
PEOPLE'S POPULAR PRICES
MATINEES, 10-20c
NIGHTS, 10-20-30c
The Faurot Pays the Tax

Jesse L. Lasky presents Thomas Meighan in The Easy Road
A Paramount Picture

—Next Thursday—
WM. HART
"O'Malley of the Mounted"

We Are Competent Optometrists

We render an efficient and complete optical service.
We examine eyes by the latest methods — insuring absolute accuracy.
We make the glasses and fit them perfectly.
We fulfil the exact needs of each individual patron
Basinger's Optical Dept.
145 N. Main.
"Home of the Kryptok Lens"

A MILLION DOLLAR BABY

Naturally, those who see this heading expect to read about some "baby heir" of an American multi-millionaire, and they will be surprised to learn that such a description applies to a scientific pyorrhea preventative, tooth and mouth preparation, and they will doubtless wonder how such a product ever came to be spoken of as a "million dollar baby." So the story must be told. Over three years ago, the Research Department of the Rexall Company, in consultation with chemical specialists, began an exhaustive investigation into the disease Pyorrhea, and its proper treatment, and in their characteristically thorough way spent over two years before they perfected a compound which answered every test, according to their high standards. Such a remarkable demand has been created that they have named it "the Million Dollar Baby." Probably no preparation that is devised for use as a germ combatter was found so efficacious in preventing all contagious diseases that enter the system through the mouth and nose as Klenzo Liquid Antiseptic. Especially wasit proved that users of it completely escaped all attacks of the flu when so prevalent last year. This Rexall product can be purchased in 25c. and 50c. special toilet bottles at

HUNTER'S DRUG STORE.

L-Y-R-I-C
STARTING TOMORROW
Don't marry that girl—she used to be an actress! Don't marry that man, he is a millionaire.

Prettier than a sunny day in June
EVA NOVAK
The star that played "Trail's End" and "Up in Mary's Attic"
in The SMART SEX
LAST TIME TODAY
"THE SPENDERS"
—Also—
HAROLD LLOYD in "BLISS"

© B & B 1921

Let No Corn
spoil one happy hour

Any corn ache nowadays is unfair to yourself. You can stop it by a touch.

The way is Blue-jay—either *liquid* or *plaster*. One moment applies it, the next moment forgets it.

The pain stops. Then the corn soon loosens and comes out.

It does it in the right, the gentle, the scientific way.

Harsh treatments are unnecessary now. It is vouched for by this great laboratory, famous the world over.

If you use wrong methods, cease them. If you pare corns, quit. There is now an ideal corn ender. It is saving millions of painful hours.

Ask your druggist for Blue-jay. Apply it tonight. It will end your dread of corns.

Plaster or Liquid
Blue=jay
The Scientific Corn Ender
BAUER & BLACK
Chicago New York Toronto
Makers of B & B Sterile Surgical Dressings and Allied Products

End other foot troubles
To keep the feet in proper condition, bathe them with Blue-jay Foot Soap. It checks excessive perspiration. It stops smarting and burning.
Then use Blue-jay Foot Relief, a soothing, cooling massage for aching muscles and tendons.
A final luxury is Blue-jay Foot Powder, an antiseptic, deodorant powder that keeps feet feeling fine.
These new Blue-jay treatments—Each, 35c; Combination pkg., $1.00.

"LET US BE A MOTHER TO YOU"
CALL
Main 4747
Weinfeld's Faultless
LIMA'S ODORLESS CLEANERS

NOTICE
B. E. SWEM
CHIROPRACTOR
Will be in Ft. Wayne on Thursdays and Fridays to lecture on the Science and Art of Chiropratic in the American College of Science.
Mrs. Swem will be in charge of his office, 403 Opera Block, during the absence of Dr. Swem.

NEWSPAPERARCHIVE® NEWSPAPERARCHIVE®

CINDERELLA TODAY

By RUBY M. AYERS

Upstairs Cynthia was having a stormy scene with her mother.

"You must be mad," so Mrs. Boulton raved "to risk throwing away such a chance for a few hours with a boy like that! What do you imagine Nicholas would say if he knew what time you came in last night?"

Mrs. Boulton calmed down a little. She really loved Cynthia. She put her arms round the girl and kissed her fondly.

"If I seem hard or angry, it's only for your own good. Do you think I want you to have the struggle I have had? If you marry Nicholas Stanford you can have everything you want."

"Except one thing," said Cynthia. She moved away restlessly.

"There is nothing—nothing that money cannot buy," Mrs. Boulton protested firmly.

"We can't afford to lose this opportunity," her mother urged. "You know how much money we owe. It's only for your sake that I urge this marriage. Nicholas is a good match—what more do you want?"

She took her daughter's hand. "Now come! Promise me that there shall be no more foolishness. You must come down to lunch, or Nicholas will begin to wonder. He has that Mr. Chantry with him now; it is evidently some urgent business—probably settlements." She smiled, but Cynthia did not take any interest.

"Oh, go downstairs, mother, and leave me. I'll come directly—yes, yes, I promise!"

Mrs. Boulton departed reluctantly. She was really very worried. She sought Nicholas out.

"Has Mr. Chantry gone?" she asked. "I heard he was here! Why didn't you ask him to stay to lunch?"

"I never thought about it," Stanford answered blankly.

"Cynthia insists on getting up," she went on. "I begged her to stay in bed; the poor child looks far from well; but she wouldn't hear of it. I expect it is for your sake," she added archly.

Stanford colored. "If she is really not well——," he began awkwardly, but Mrs. Boulton interrupted.

"I've no doubt that she will feel better if she comes downstairs." But when at last Cynthia came downstairs, Nicholas had gone out.

Cynthia was essentially a selfish person; she could hear of other people's losses almost unmoved, but the mere thought of Rodney * * * she got up and began pacing the floor; she could not bear it.

When tea time came Pauline went down to the gate to meet the postman, but he shook his head smiling. "Nothing today, missie."

She ran back to the house and encountered Stanford at the door.

"No letters?" he asked.

"No." She would have passed him, but he detained her.

"I want to speak to you. You have deliberately avoided me today, but it's no use, Pauline." He waited. "Well, when is it to be?"

She would not look at him.

"I haven't any time to spare. Besides, you can't have anything to say to me that you can't say now. Say it now, if it's so important."

"I shall be down the village tonight at 6," he said. "I will wait for you by the signpost—where we felt the trap last night. Six o'clock."

"I sha'n't be there," said Pauline. "It's not a bit of use waiting."

Stanford laughed; his eyes grew very tender as they rested on her defiant face. "Oh, yes, you will," he said easily.

Pauline went.

She took his silk handkerchief from the tin box at the foot of her bed and hid it inside her coat.

Pauline walked slowly; even now she was not sure whether she meant to go to the cross-roads or not. There was a street lamp just by the signboard, and by its light she could see a tall figure pacing slowly up and down.

Pauline promptly turned back. "I sha'n't go," she told herself. "He's so sure that I shall! So I just sha'n't!"

She walked almost home again; then she remembered that Nicholas was lame, and there was no knowing how long he might wait, so she turned round again and walked back.

He was still there, and Pauline went forward.

"I've only come to tell you I'm not coming," she said breathlessly.

"Well, you needn't have troubled," he said.

"I shouldn't have troubled, only I was afraid you might wait for ages and be late for dinner."

"I should have waited till you came, anyway."

"But, I shouldn't have come," Pauline maintained.

Nicholas laughed. "Never mind! We won't argue about it; but as you're here you can just walk a little way down the road."

"I can't. Oh, how Cynthia would hate it if she knew I was out here with you."

"There is such a thing as tit-for-tat, you know," he said.

They were walking on slowly.

Pauline was silent, then all at once she broke out passionately—

"Oh, I think its horrible that you don't seem to care what Cynthia does, and she doesn't care what you do. You go out with other people * * *"

"What other people?"

"Well—me, for instance! You were with me all day yesterday. She——" she—what were you going to say?"

"Only what you told me yesterday—that she had gone to London to meet Rodney Langton."

Nicholas laughed rather dryly.

"I haven't said a word about it! I do not intend to," he said.

"But it's all wrong, it's all wrong," she protested almost in tears. "Why are you going to marry her if you don't care for each other?"

"I don't know that I'm going to marry her," he answered. And as for caring! * * *" He shrugged his shoulders. "I dare say when you are as old and—wise as Cynthia, you will show just as much curiosity about a man's banking account as she does."

"I think you're detestable," Pauline flashed at him. "And Cynthia has got a heart! If you'd seen her last night, you * * *" She stopped again, aghast. "Anyhow, she has got a heart," she said.

"At this time yesterday," Stanford said, suddenly, "we were putting the babies to bed! At least, you were, and I was downstairs listening to the fun that was going on overhead."

Pauline's whole manner changed.

"The darlings! Aren't they sweet? Didn't you just love them?"

She thrust her hands into her coat pockets and came upon Stanford's silk handkerchief.

"Oh, I nearly forgot! Here's your handkerchief! I've ironed it out as it got rather crumpled. Thank you very much!"

As he took it from her their hands touched, and Stanford's fingers closed over hers.

"Why did you put that ribbon back in my pocket last night?" he asked. Pauline laughed nervously.

"You said you wanted it, and so—so, I thought I'd give it to you," she said.

"I wonder if you would give me something else that I want if I were to ask you?" he said rather hoarsely.

She answered readily. "I would if I could—not that I've got anything much that's worth having. What is it you want?"

She felt his fingers tighten on hers, then suddenly he let them go and turned away.

"I'm going to buy a new hat tomorrow," Pauline said suddenly.

"Really!"

"Yes—at least, it's going to be a tam-o'-shanter! They're quite cheap, you know! There's a big woolly one in a shop down the village, a white one—and it's only three and six." She stood still. "You didn't really have anything to say to me, did you?" There was a half wistful note in her voice.

He stifled a sigh.

"Perhaps I did, but perhaps I've changed my mind," he said.

"I shouldn't have thought you were the sort of man to change your mind," Pauline answered. "No, please don't come back with me. If any one were to see us * * *"

"Is it a great crime to be seen walking with me?" he asked irritably.

"I should hate it if I were Cynthia," Pauline answered.

The postman was an early caller at Marley. This morning Cynthia's door stood open, and as Pauline reached the lower landing she saw her stepsister down in the hall sorting thru the letters.

She started nervously when Pauline spoke to her, and turned a white face.

"Isn't there * * * isn't there one—today?" Pauline asked timidly. Cynthia shook her head.

"No——" She put the letters down on the hall table and went back up the stairs.

Pauline looked after her wistfully. It must be a horrible thing to care for any one as much as Cynthia cares for Rodney Langton.

She was still pondering the subject when presently she took Cynthia's tea up to her. Cynthia was sitting up in bed, her beautiful hair tumbling anyhow about her shoulders, her eyes filled with a sort of desperation.

"I've brought you tea," Pauline said gently.

Cynthia shook her head. "I don't want any. Take it away——"

Pauline put it carefully down on the table.

"It's nice and hot," she said. "It will do you good——"

The eyes of the two girls met, and suddenly Cynthia held out her hand.

"Come here, Pauline."

Pauline obeyed. "What is it?" she asked.

Cynthia answered rapidly: "Pauline, I'm so unhappy—so desperately unhappy. I've hoped for a letter every day—every post; but now something tells me that I shan't get one—that he's really—finished with me—as he said he had."

She raised her blue eyes pleadingly.

"I dare say you think I'm mad. But I don't care! Today I don't care at all what happens. I just—must see him!—just once! He's going back to France on Monday and then * * * then I may never see him again. Will you help me? Oh, I beg of you, Pauline——"

"Of course I will," said Pauline. For the moment she had forgotten Stanford; she only saw the desperate unhappiness in Cynthia's eyes. "What do you want me to do?"

"I want to go to London—to see him! Oh, I know you think it's unfair to Captain Stanford—but I'm past caring! And it's only for once. He was so hurt with me—when we said good-by * * * and I can't bear to think that was how I last saw him * * *" Her voice broke and she hid her face in her shaking hands.

"Oh, don't cry, don't cry," Pauline said; there were tears in her own eyes.

"I'll help you—of course, I will. Tell me what to do."

"It's only—about Nicholas. I can manage mother. If you could just tell Nicholas that I'm not well—let him think I'm staying in my room all day—he'll believe you."

Pauline flushed.

"But it would be a lie!" she said in distress.

Cynthia frowned.

"What does it matter? If I don't go, I shall be ill and I shall stay in my room all day * * * Oh, Pauline, you might be kind! If you only knew what it means!"

Pauline looked away. She hated to see the unhappiness in Cynthia's eyes.

"Very well—but this is the last time," she said, unwillingly.

"Of course. * * * I can just slip out of the house after breakfast—I'll promise you to be in to dinner. * * * Pauline. I'll never forget it."

"Oh, that's all right," said Pauline, constrainedly.

She brought Cynthia's breakfast up to her; she helped her dress.

"I'll be on the six o'clock from town—you meet me. Pauline, and we can slip in the back way. * * * Will you meet me?"

"Yes."

"Thank you; now run away and don't look so solemn. If you were me you'd be doing just the same thing."

"If I were you," Pauline said, flushing at her own daring, "I should break off my engagement and marry the man I really liked."

"And starve?" Cynthia asked, cynically.

Pauline walked out of the room without answering.

As she passed the library door she saw Nicholas sitting by the fire. She stole past and went on upstairs. She kept out of his way till she was sure that Cynthia's train had left Marley; then she took a duster and walked into the library with a great show of carelessness.

'Good morning!" Standfard said, rising.

'Good morning! Oh, don't move—I'm only going to dust."

"So I see." He sat down on the arm of the chair and looked at her. "Where is everybody this morning?" he asked. "I had breakfast alone."

'Everybody's in bed—with headaches," said Pauline. She wondered if her voice sounded as conscience-stricken to him as it did to herself.

'Is Cynthia going to absent herself for the rest of the day?" he asked after a moment.

"I'm afraid so." Pauline's voice sounded a little hurried. "Why? Did you want her particularly?"

"No."

He walked to the door.

"You might tell your sister that I shall probably run up to town after lunch—if she doesn't mind."

"Oh, she won't mind," said Pauline.

She kept her promise and went to the station to meet the six o'clock train; something seemed to catch her by the throat when Cynthia failed to appear.

"I must have missed her," she thought. She fled home, but there was no Cynthia; she raced back to the station again; she waited to see two more trains in, but Cynthia was on neither of them.

'And she promised me!" Pauline thought indignantly.

She waited for one more train and then sped homewards; no Cynthia! Mrs. Boulton's eyes sought Pauline's anxiously, but neither of them said a word; Pauline heard Standford ask perfunctorily after her stepsister, and heard Mrs. Boulton's glib reply—

"A little better I think, but I have persuaded her to stay in her room till tomorrow."

(Copyright 1920.)

A WIFE IN THE MAKING

By PHYLLIS PHILLIPS

Bright and early the next morning Cherry sprang from her bed, rubbed her eyes, stretched her arms wide above her, then with a happy laugh turned and shook her sleeping husband gently. Ned groaned once or twice, grunted, then opened his eyes and blinked sleepily at his wife.

"Lo, lady-bird," he murmured, then he blinked again as he heard Cherry's laugh, now close to his ear.

"Makes you mighty happy this new idea of yours, Hon. Hope you stay that way ever so long."

"I am happy, dear, and I feel just like I used to when mother came in of a morning to call me—alive and full of energy—and everything."

"Kiss me, lady-bird, and then let me have just forty winks more," commanded her husband, as he puckered his lips and smiled thru his eyes at her.

Cherry did so, many times, then she patted his cheek as she pulled herself away from his arms and out of the bed.

"Only forty winks, now mind, Neddy. You simply must tell me which dress to wear for the great occasion, dear; so when I've had my bath and dressed I'll call you again."

When Cherry came back from her morning tub she found her husband sitting up in bed awaiting her.

"Here they are, now which do you advise for Welisburg's greatest designer, now, dear?" she questioned as she held up several dresses, one after the other, for his inspection.

"Hon! They're all so all right it's hard to choose, but I sort of see that lavender one on you today, lady-bird," indicating a lavender checked gingham, with a fetching bow in the back, and frilly, white collar and cuffs.

"Yep, that's it. And that pretty lavender hat you made yourself last week to finish the picture, is my advice," he finished.

Cherry made him a low bow of thanks.

"Your wishes shall be executed to the last detail, my lord. And I'll say you have some taste. Neddy, I just feel like crying for joy. Did you ever feel that way?"

"Yep, once. The day you said you'd be my wife!"

Here there was a rush for Cherry and a warm pair of naked arms enveloped Ned Randall in an embrace that he had been missing for several weeks now.

"Mm! Talcum powder and all, darling. I could just eat you up you're so sweet and appetizing." Here he hugged her close to him.

"Away, erratic one. Would you destroy my freshly made coiffure? Wipe every trace of my careful powdering away?"

Teasing each other and laughing, the two finished their dressing and then descended to breakfast.

"I could eat anything in sight, Ned," confided Cherry as she fell to on her cereal. "Hungry as a lion today. It's the joy of thinking of my work that makes me so well. I know it is."

"You sure do look handsome, Cherry," said Jack, gazing at his sister-in-law admiringly. "You know how to put on your clothes, I'll say, and most of the girls around here don't I hope to goodness you'll teach 'em all something about knowing a becoming hat when they see it, too! Gee! The things they do wear. It beats the Dutch!

"Well, you leave it to me, Buddy, I'll have them chasing my creations like they would a firefly before a week is up. Why, there's nothing I can't do where a hat is concerned."

Mrs. Randall Sr. did not appear at the table that morning. She sent down word that she was suffering from a bad headache. And Ned sighed when he heard this, tho he said nothing.

Aunt Phoebe came in at the end to wish the new milliner good luck in her venture. "And here's one o' your Aunty Phoebe's best lavender asters to put in de front o' yuh dress, Mrs. Cherry," as she handed her the flower.

"Aunt Phoebe that's real sweet and thoughtful of you, and when I get a moment I'm going to sit down and make you the very smartest hat in Wellsburg. See if I don't!"

And so, amid a bubble of laughter and good wishes, Cherry left the house with her husband, at 8:45 to the dot.

Arm in arm and eye to eye they strolled down the garden path—happily—each intent on their coming day's work, and with a new, great understanding between them.

From behind her bedroom shutter, Mrs. Randall Sr. watched them with brooding eyes.

(To be Continued.)

6%
ON YOUR MONEY

Compounded semi-annually and repaid on demand without loss of interest.

The Franklin Finance Co.
400 Holland Bldg.
John F. Cover, Jr., Treas.

PATTERN FOR TODAY

A PRACTICAL HOUSE DRESS

Pattern 3408 was used to develop this style. It is cut in 7 sizes: 34, 36, 38, 40, 42, 44 and 46 inches bust measure. A 38 inch size requires 6 1-2 yards of 36 inch material. The width of the skirt at lower edge is about 2 yards. The model is very serviceable in that the closing is reversible and in coat style. The sleeve may be finished in elbow or wrist length.

Percale, seersucker, gingham, chambray, satin, flannellette, linen, and drill could be used for this model.

A pattern of this illustration mailed to any address on receipt of 10c in silver or stamps.

Name .....

Number .....

Town .....

Pattern No..... Size.....

Address Pattern Department, The Lima News, Lima, Ohio.

Nix on the "Parley-Voo" stuff!

A FRIEND of mine.
WHO COULDN'T speak,
A WORD of French.
WENT TO Paris.
AND THE first time,
HE HAD to get,
A HAIRCUT and shave.
HE PRACTICED an hour,
MAKING SIGNS.
IN THE looking glass.
SO THE French barber.
WOULD UNDERSTAND him.
AND THEN he went in.
AND WIGGLED his fingers.
THROUGH HIS hair.
AND STROKED his chin.
AND THE barber grinned,
AND FINISHED the job.
THEN MY friend thought.
HE'D BE polite.
SO HE gave the barber.
AN AMERICAN cigarette.
WHICH THE barber smoked.
AND MY friend pointed.
TO HIS mouth.
AND SAID "Likee voo."
AND THE barber roared.
AND SAID "You BET.
I USED to smoke 'em,
WHEN I worked.
IN INDIANAPOLIS.
AND BELIEVE me.
THEY SATISFY!"

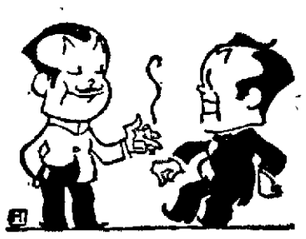

HERE'S a smoke that talks in any language and needs no interpreter. Light up a Chesterfield, draw deep—and more plainly than words your smile will tell the world "They Satisfy." It's the blend that does it—and you can't get "Satisfy" anywhere except in Chesterfields, for that blend *can't be copied!*

Chesterfield
CIGARETTES
They Satisfy

Do you know about the Chesterfield package of 10?

Liggett & Myers Tobacco Co.

Overland
TRADE MARK REG.
Touring Car $695

It Saves When You Buy;
It Saves When You Ride!

Yet there is no sign of economy in its *looks!*

The baked enamel finish of the touring car looks new longer than any car near its price.

The all steel touring car body is a feature of *no other car* within hundreds of dollars.

Even the *storm curtains open with the doors* as in the highest priced touring cars.

Its gasoline average is above 25 miles per gallon—many individual records exceed 30—its test record is the highest any car ever achieved.

Triplex springs give the long swinging comfort of a 130 inch spring base plus the convenience and economy of 100 inch wheel base.

Axles are chrome nickel steel. Rear hubs and steering knuckles drop forged steel.

Speedometer, dashlight, electric starter and lights—all are designed as *part* of the car.

Long life with the upkeep so small you never notice it—with gasoline mileage so high you can always boast about it—that is what makes Overland the popular American car.

It is a good investment for business or pleasure.

THE LIMA OVERLAND CO.
407-409 West Market

Now $200 Less
F. O. B. Toledo

Touring	$695
Roadster	695
Coupe	1000
Sedan	1275

Formerly

Touring	$895
Roadster	895
Coupe	1425
Sedan	1675

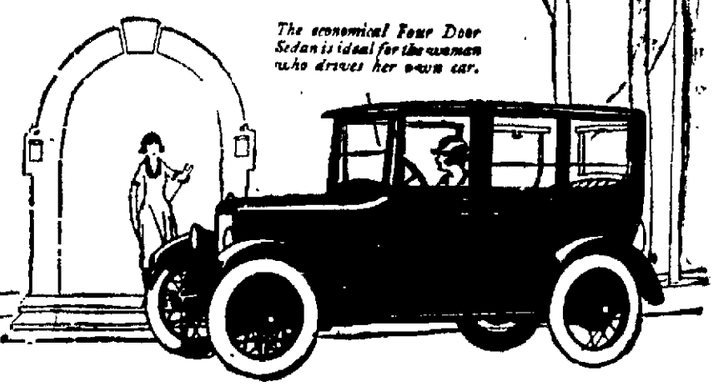

The economical Four Door Sedan is ideal for the woman who drives her own car.

NEWSPAPERARCHIVE®

LIONS AND ROTARIANS MUST PLAY OFF TIE FOR FIRST

The Standing

National League

Clubs	Won	Lost	Pct.
Pittsburg	[illegible]	[illegible]	.652
New York	[illegible]	[illegible]	.622
Boston	[illegible]	[illegible]	[illegible]
Brooklyn	47	40	.540
St. Louis	42	37	.532
Chicago	40	49	.449
Cincinnati	36	52	.409
Philadelphia	35	52	.229

American League

Clubs	Won	Lost	Pct.
Cleveland	69	56	.611
New York	67	56	.597
Washington	70	54	.565
Detroit	65	58	.483
St. Louis	61	59	.467
Boston	61	59	.441
Chicago	40	52	.435
Philadelphia	[illegible]	76	.385

American Association

Clubs	Won	Lost	Pct.
Louisville	78	41	[illegible]
Minneapolis	62	52	[illegible]
Milwaukee	60	54	[illegible]
Kansas City	58	57	.504
Toledo	56	57	.496
St. Paul	56	57	.496
Indianapolis	54	57	.486
Columbus	49	64	.434

YESTERDAY'S RESULTS

National League

Cincinnati-Boston, Rain.
Brooklyn 3, Chicago 0.
New York 9, Pittsburg 5 (10 innings).
Philadelphia 5, St. Louis 7. (10 innings).

American League

Cleveland 8, Boston 2. (10 innings).
Philadelphia 7, Detroit 3. (called in 9th; rain).
Washington 2, Chicago 7.

American Association

Louisville 5, Milwaukee 4.
Toledo 2; Minneapolis 1.
St. Paul 7, Columbus 2.
Indianapolis 12, Kansas City 0.

GAMES TODAY

National League

Boston at Cincinnati (Two games).
Brooklyn at Chicago.
New York at Pittsburg.
Philadelphia at St. Louis.

American League

Chicago at Washington.
St. Louis at New York.
Detroit at Philadelphia.
Cleveland at Boston.

American Association

Kansas City at Indianapolis.
Milwaukee at Louisville.
Minneapolis at Toledo.
St. Paul at Columbus.

FINAL PUNCH GIVES INDIANS BRAVES' SCALP

Four ten inning battles and four shutouts were fought in tro six major league games yesterday. In three of the overtime struggles the winner came from behind for a victory while in the other game Detroit and Philadelphia Americans were tied at 3-3 while rain prevented further play.

Kelley's seventeenth home run of the season gave the New York Giants heart in their fight while Pittsburg leaders were ahead, 4 to 0 at the time. The Giants batted Hamilton out of the box and although the Pirates tied the score in the ninth with a three run rally McGraw's men scored the deciding run in the tenth.

The Cleveland world's champions were having difficulty in hitting Pennock of Boston but after succeeding in scoring twice in the eighth inning for a tie, made eight hits for six runs in the tenth. Evans, hoodoo man to the Indians, made two singles in the extra inning.

A home run by King of the Philadelphia Nationals enabled the Quakers to tie St. Louis in the ninth inning. Hornsby's error paved the way for the winning Quaker tally in the tenth.

Grimes of the Brooklyn Nationals and Zachary of the Washington Americans pitched shut-out games. Grimes held Chicago to five hits outpitching Alexander.

Wilson And Downey Meet Tonight

CLEVELAND.—Johnny Wilson of Boston, middleweight champion and weight champion and Bryan Downey Bryan Downey of Cleveland meet here tonight in a twelve round no decision bout. Jack Welsh of Boston will referee.

Eddie Wagond Philadelphia light weight, meets Cal Delaney of Cleveland in a ten round no decision semi-final.

English Billiard Star Runs 1,024

Thomas Newman present champion billiard player of England in an exhibition match against Lawrence of Birmingham, England, made a high break of 1,024, the best ever recorded with ivory balls at the English style.

It was registered in two sessions, Newman running 587 in the evening and continuing play the next afternoon. Newman kept the balls at the top of the table the greater part of the run.

SALE ASSURES WORK

The sale of $100,000 worth of city notes to William R. Compton, Chicago, will insure continuance of work on the Collett st sewer project until such time as the market cases up on municipal securities, Auditor David L. Rupert declared Wednesday. About $175,000 worth of notes remain to be sold.

Post Season Series Is Made Necessary By Elks Defeat

The Lions turned the trick Tuesday, defeated the Elks by a 7 to 4 score and went into a tie with Rotary for the honors of the Business Men's league.

It's going to necessitate a post season series of some kind to decide which of the two teams can be called the league leaders. Just how many games are to be played has not been decided as yet, but arrangements must be made soon, to determine whether the bunting should go to the Lions or the Cogs.

The Lions set the high mark in games won, with their victory of Tuesday, dumped the Elks into last place and gained for themselves a lot of admiration by virtue of their successful drive towards a final reckoning with Rotary. It was their seventh straight victory and it gave them what they were after. It was a hard earned victory too, for the Lions had to come up from an early lead by the Elks and score enough runs to give them the thing they were after.

From the looks of things early in the game it appeared as tho the matter of the flag fight would be ended right there. The Elks started like a house afire hitting the ball and taking advantage of the rather frequent little slips made by the Lion fielders. In three innings they had scored four runs, one of them a four base clout by Reynolds. On his hit, the ball traveled all the way to the center field fence, hitting the ground but a few feet in front. It rolled all the way to the wall and was thrown in just as Reynolds was rounding third.

HOW THEY STAND

Team	Won	Lost	Pct.
Rotary	[illegible]	1	.667
Lions	8	1	.667
Kiwanis	3	7	.381
Elks	1	8	.250

CALL CUNNINGHAM

The Lions however, did not let the Elk lead interfere with their attempt to win the game, for they stopped just long enough to bring Cunningham in from left field where he had been playing the early innings of the game. They depended on him to stop the antlered players while the Lions themselves were given an opportunity to score runs.

It worked, and the Lions bunched their hits in the fourth for three runs and a one run lead. Hits by Preston, Burke, Strange and Fast, with Basinger getting a free pass when Coon hit him, put enough men on bases to reach home with the three counters.

Again in the sixth, the Lions timed their hits. Burke got to first on a single and was advanced all the way to third when Fast went out at first. Wisely followed with a base on balls and Boop singled scoring both of them.

After the third inning the Lions had everything their own way, holding the Elks to not a single counter.

Cunningham was in excellent form striking out eight men and allowing only a few scattered hits.

ELKS—KIWANIS

Altho defeated Tuesday, the Elks are not thru with the league season. There is a postponed game scheduled Thursday between them and the Kiwanis team.

But the big interest now, of course, is in the coming Rotary-Lion series. It is expected that a decision will be reached as to the exact number of games to be played for the league flag.

How It Happened

LIONS	AB	R	H	PO	A	E
Fast, 2b	4	0	1	2	0	2
Wisely, ss	2	3	1	0	1	0
Boop, 3b	4	0	1	2	1	0
Cunningham, lf-p	4	0	1	1	0	1
Preston, 1b	4	2	1	4	0	2
Basinger, cf	3	0	2	1	0	1
Soash, p-lf	4	0	0	2	0	0
Burke, c	3	2	2	5	1	0
Strange, rf	3	0	1	0	0	0
xHay	0	0	0	0	0	0
xxHedges	0	0	0	0	0	0
Totals	32	7	10	21	3	6

xHay ran for Cunningham in 5th.
xxHedges ran for Basinger in 7th.

ELKS	AB	R	H	PO	A	E
Tremaine, 3b	4	0	0	0	1	1
P. Malloy, ss-lf	4	0	0	1	0	0
Reynolds, lf-cf	4	2	2	1	0	0
Schroeder, 1b	4	1	2	13	0	0
Dunlap, rf	2	0	1	1	0	
Bryan, rf	2	0	0	0	0	0
De Vere, 2b	3	0	0	0	3	0
Schofil, cf	2	0	0	0	0	0
J. Malloy, ss	1	0	0	1	3	0
Durbin, c	3	1	1	4	0	0
Coon, p	3	0	0	0	2	0
Totals	32	4	7	21	12	2

Lions	0	2	0	3	0	2	0	—	7
Elks	2	1	1	0	0	0	0	—	4

Two-base hits: Reynolds. Wisely. Home run: Reynolds. Stolen bases: J. Malloy, Burke, Wisely, Strange. Sacrifice hit: Boop. Double play: J. Malloy to Schroeder. Hits: Off Soash 5 in 2 innings; off Cunningham 2 in 4 innings. Struck out: By Soash 2; by Coon 4, by Cunningham 8. Base on balls: Off Coon 1. Hit by pitcher: By Coon (Basinger.) Passed ball: Durbin. Umpires: Blunk and Jackson. Scorer: J. Kenneth Crawford.

UNCOMPLETED RACES CARDED AT COLUMBUS

COLUMBUS—If the track dries out sufficiently after Tuesday's rain racing on the grand circuit will be resumed here at 2 o'clock this afternoon with three unfinished events to be completed and five other races ready on today's program to make it one of the biggest of the meeting. An effort will be made to get square with things today and tomorrow so the circuit meeting can come to an end Friday evening as scheduled.

On the bill today are the uncompleted 2.11 pace of which Kokomo George won two heats Tuesday; the unfinished Sands 2:11 trotting stake with Jeanette Rankin having won two heats and the unfinished Elks' Home 2.05 pace with Roy Gratton leading in the summaries. The other events that will be started are the three-year-old "The Favorite" pacing stake, purse $2,500; the 2:13 trot, the 2:05 trot, the Neil House stake, purse $3,000; the 2:11 pace, the Deshler Hotel stake, purse $3,000 and the 2:15 for three year olds.

Peter Manning's effort to break Uhlan's five year old record of 2:02 1-4 will be made on the first day that the track will permit.

Summaries

The 2.01 class pacing—purse $1,000. three heats (unfinished):

Kokomo George, ch. g., by Hedgewood Boy (Palin)	1	1
Jessie Rigge, b. m., by Argot Hal (W. Fleming)	2	4
Baby Doll, b. m., by Sterling S (W. Fleming)	7	2
J. L., Jr., b. m., by Eugene Colbert (Edman)	3	6
Lewis Witt, b. g., by Consteners (Erskine)	8	3

Time: 2 03¼, 2 06½.

Minnie Williams, May Todd, Barnes Stricker and Peter Mauter also started.

The 2.11 class trotting—The S. and S. Stake, purse $5,000; three heats (unfinished):

Jeanette Rankin, ch. m., by San Francisco (McDonald)	1	1
B. Colorad, b. h., by Colorado E (Fox)	2	2
Betty Taylor, b. m., by Sliko (Dodge)	4	3
Pelham Express, b. h., by Atlantic Express (Palin)	3	5
Ebera Watts, b. m., by George Watts (Edman)	5	4

Time: 2 06¼, 2 04¾.

Voltaire, Peter Daw, Burnloff and Escotillo also started.

The 2.05 class pacing—The Elks' Home Stake—purse $5,000, three heats (unfinished).

Roy Gratton, b. g., by Gratton Royal (Murphy)	1	1
Johnnie Quirk, ch. g., by Hedgewood Boy (Fagen)	2	2
Edna Early, blk. m., by The Moderne (Thomas)	4	3
Mr. Jefferson b. g., by Baron Gale (Valentine)	3	5
Hazel Kaesner, b. m., by Walnut Hall (Pettman)	5	4

Time: 2 07¼, 2 04¾.

Carl Mays Throws "Heavy" Ball

Carl Mays, according to American leaguers, throws an especially "heavy" ball. That is one of the queer things of the game. Some players throw a ball that settles in a glove like a feather, while others throw a ball that when it arrives feels like a twelve-pound shot.

Cy Young threw a heavy ball. So did Tilly Shafer of the old Giant infield. Fred Merkle used to say that when Shafer whipped the ball across from third to first it felt like a sphere of lead when it hit the mitt. Jack Chesbro, on the other hand, in spite of his speed, threw a light ball.

WANTS SHOOT

Des Moines wants the 1922 Grand American Trapshooting tournament. The shooters of Iowa so decided at the recent state shoot in Des Moines. The event was handled so well that the shooters decided to put in a bid for the blue ribbon event of trapshooting.

Yanks After Overthrow Of Tribal Reign

Confident that they will continue the success they had on their recent trip Manager Huggins and the Yankees returned to the Polo Grounds today where they opened a series with the St. Louis Browns.

"It is going to be a fight with the Indians right down to the wire," declared Manager Huggins in speaking of the race between his team and Speaker's Cleveland club.

"We are in good form for a long battle. Of our pitchers, Piercy is the only one not in shape. Shawkey has come back wonderfully. The hitters are hitting and we are ready for anything. The boys have the utmost confidence.

"Much depends on whether Coveleskie and Bagby can 'come back' as Shawkey has done. If they do, our task will be a hard one. If they don't, it will be much easier."

The players themselves feel they are going to win. As they figured it, Speaker's team is going to have hard sledding with the other eastern clubs. Besides, they believe they have the advantage in that Cleveland must make two eastern trips against one more western jaunt for the Yanks.

Japan Has Its Own Babe Ruth

Japan has a Babe Ruth of its own. The champion home run hitter of the far east is K. Tanaka of the Waseda University team, recently playing against American universities. Tanaka has a record of six homers in six games.

Tanaka, like Ruth, is broad shouldered and stocky, and plays the same outfield position as the New Yorker. He also bats left handed. Tanaka is what most experts term a natural hitter, and is not plate shy. He drives at the ball with a hard, free swing, putting all the power of his broad shoulders into the drive. He weighs 163 pounds and is five feet six inches in height.

Swimming Meet

INDIANAPOLIS.—Leading swimmers from all parts of the country have entered the national junior events to be held here Thursday afternoon. Six events are scheduled.

Future champions in the making, rather than swimmers who have attained their highest form only, will compete. Included among the entries will be Ruby Butler, Dayton, Ohio, in the dives.

ST. MARYS COMING AGAIN

Bernie Halloran, manager of the Lima Independents has scheduled the St. Marys team for another game this Sunday at the Murphy-st diamond.

The class exhibited by the team when it played here last Sunday and defeated the Independents made Bernie want to bring them back for a return engagement.

In view of the fact that the St. Marys outfit has been the only aggregation here this year that has been able to whip the Lima team, he figures that they are worthy of another battle with the Independents.

Halloran is confident they can't do it again. It is particularly with this in mind that he has invited them to return again. Alexander, who was not in the best of form last Sunday may be better when the St. Marys team is here this week, he figures, and the revenge for which he is looking will be gained.

Noel will hurl again for the St. Marys team it is said. His exhibition here last Sunday baffled the Independents to such an extent that they were able to glean only six scattered hits from his deliveries.

Line-ups for both teams will be practically the same. No changes have been announced or are contemplated by either of the managers, according to present advices.

EDWARDS FAVORS BOXING PERMITS

Gov. Edward I. Edwards of New Jersey was asked recently what he thought regarding the possibility of bouts between Dempsey and Jack Johnson, John and Wills or Carpentier and Gibbons being held in New Jersey.

The governor replied: "As long as the boxing law is on the statute books boxing may be continued in New Jersey when conducted in accordance with the law.

"Shall we stop boxing because somebody wants us to stop? Would we stop the banking business because somebody who could not borrow money wanted the banking business stopped?

"There is no change in New Jersey. As regards boxing, my attitude is the some as it always has been."

The Final Punch

CLEVELAND	AB	R	H	PO	A	E
Evans, lf	6	1	2	7	0	0
Wambsganss, 2b	6	2	2	0	2	0
Speaker, cf	3	1	1	1	0	0
Wood, rf	4	1	1	3	0	0
Gardner, 3b	5	1	1	1	2	0
Sewell, ss	5	1	3	2	3	0
Burns, 1b	5	1	2	12	1	0
O'Neil, c	4	0	2	3	1	0
Coveleskie, p	6	0	1	1	3	0
Totals	43	8	15	30	12	0

BOSTON	AB	R	H	PO	A	E
Menoskey, lf	5	1	1	2	0	0
Foster, 3b	3	0	1	0	4	1
Pratt, 2b	4	0	1	4	3	0
McInnis, 1b	4	0	1	11	1	0
Vick, rf	3	0	1	0	0	0
Scott, ss	4	0	0	4	2	0
Hendrix, cf	4	0	0	0	0	0
Ruel, c	4	0	0	7	0	0
Pennock, p	2	1	0	2	4	0
xKarr	1	0	0	0	0	0
Totals	34	2	5	30	14	1

xBatted for Pennock in 10th.

Cleveland	0	0	0	0	0	0	0	2	0	6	—8
Boston	0	0	2	0	0	0	0	0	0	0	—2

Two-base hits: Wambsganss, Burns 2; Gardner. Home run: Wood. Sacrifice: Vick. Double plays: Pratt to McInnis; Pratt, Scott and McInnis. Left on bases: Cleveland 9, Boston 5. Base on balls: Off Coveleskie 2; off Pennock 4. Struck out: By Coveleskie 2; off Pennock 4. Struck out: By Coveleskie 2; by Pennock 5. Umpires: Chill and Morarity. Time: 2 hours.

Kiwanis Plans More Baseball For Its Team

Kiwanians are planning a continuation of their baseball activities despite the fact that the Business Men's league has practically ended its season, at least so far as Kiwanis are concerned.

A challenge for a five game series with Rotary was issued Tuesday.

A series with the Sidney Kiwanis team is scheduled to be started August 25.

The Springfield Kiwanis club wants a series of games with the Lima organization.

The challenge issued to Rotary may be affected somewhat by the result of the Lion Elk game Tuesday which necessitates a post season series between Lions and Rotary. The challenge issued by Kiwanis to Rotary asked that the games between them start next week.

The series with Sidney affords them some interesting outside competition. No decision has been reached in the Springfield matter, however. It is being considered.

TRIES MANY

Connie Mack has tried out 308 baseball aspirants in trying to rebuild the Philadelphia Athletics nine, which has finished last in the American league six years in succession.

Ex-Champs Encouraged By Comeback Of Joe Lynch

NEW YORK.—Former kings of pugilism who have been planning returns to their various thrones have taken heart since Pete Herman of New Orleans punched Joe Lynch into an abdicating mood and became once again ruler of the bantams.

Unseated champions have tried hard in years gone by to retrieve lost laurels but only four have succeeded. The late Stanley Ketchel, was knocked off his throne by Billy Papke, but came back and knocked Billy off again. Jack Britton and Kid Lewis have alternated in ruling the land of welters. Herman is the fourth exception.

On the other hand, many great champions who lost their titles, made valiant but vain efforts to win them back. Most notable among these were Terry McGovern, who failed to detrone Young Corbett, and Jim Corbett, who bowed to Jim Jeffries.

Herman's performance however, has tended to renew hope in the thoughts of many.

Mike Gibbons, the once redoubtable "Phantom" of St. Paul, says he will wear the middleweight crown. He is to meet Augie Ratner here next Monday night and if he wins, will challenge Johnny Wilson, present holder of the title.

And back in Kansas Jack Willard has sent word that if given the chance he will train hard and attempt to send Jack Dempsey back

REGULAR SHAKE UP MAY COME

(By HENRY L. FARRELL.)

NEW YORK. — Ban Johnson's statement that more ball players are liable to be put on the carpet, after the "Balck Sox" are tried started some of last winter's skeletons shaking in the closet.

Connie Mack and his 1914 Athletics are being brought into stories, it being said that if the saunt Philadelphia leader gave the real reason for breaking up his great machine after it had lost four straight to the Boston Braves it would be a sensation.

Mack, however has an answer to that.

In a message to the United Press he says:

"Such stories are too ridiculous to make a reply. The Athletic players were clean and they are still clean, as can be shown by the players who are still in the game. I have stated many times why my 1919 team was broken up."

Benny Kauff, who was mentioned in the "confession" of "Heinie" Zimmerman, is still out of the game although he was cleared of the charge of grand larceny in connection with a stolen automobile for which Judge Landis suspended him from the game.

Fred Tony, Giant pitcher was mentioned last week in the testimony at the "Black Sox" trial, but John Heydler, President of the National League has tended to assure the New York club that it was all a mistake and that Tony had nothing to do with the "fixing" in 1919.

CHARGE LIBEL

NEW YORK.—Attorneys for Arnold Rothstein, prominent New York turf man were preparing papers today to sue Ban Johnson, President of the American League for libel as a result of Johnson's statement that Rothstein paid $10,000 for the stolen confessions of three of the "Black Sox" players.

DR. LOCKHART

Has a Wonderful Successful Treatment

Diseases of men

Diseases of Women

And Skin Diseases

Cases unbenefitted by other treatments are cured by him.

House Calls Made on Request

CONSULTATION FREE

Office: Black Block over Gregg's Dry Goods Store

Hours: 9 to 11 a. m. 1 to 5 and 7 to 8 p. m.

Sundays by Appointment

Telephone High 2980

MONEY TO LOAN At lowest rates on real or personal property. Any amount, straight time or monthly payments.

THE SHAWNEE FINANCE CO.
OPERATED BY LIMA BUSINESS MEN
120 W. HIGH ST. TELMAIN 2757

ENGRAVERS AND ARTISTS
DRAWINGS & ILLUSTRATIONS FOR ALL PURPOSES
HALF TONES - ZINC ETCHINGS - ELECTROTYPES
The LIMA PHOTO-ENGRAVING CO.
111½ W. NORTH ST. LIMA, OHIO PHONE M. 3432
THE HOUSE OF CO-OPERATION

LIMA PRODUCT
CHEW
BULLY SCRAP TOBACCO
ITS A CLEAN LASTING CHEW
SMOKE
O-C PLAIN CIGAR CLIPPINGS
MFGR.
C. D. O'CONNELL TOB. CO.
LIMA, OHIO
Distributed By
Lima Cigar and Tobacco Co. The J. M. Sealts Co. Moore Bros. Co.

EXCURSION
SUNDAY, JULY 31st
via
Lake Erie and Western Railroad
to
Sandusky, $2.35
Cedar Point, $2.60
Round Trip Fare, Including War Tax
Special Train Leaves Lima, 7:00 a. m.

Look Motorists!

Down goes the cost of overhauling your car to pre-war price of 75 cents per hour.

We cannot overhaul your machine for $10 or $15, neither can any one else and give you good workmanship, but for a few additional dollars, will give your car an A-1 overhauling.

Our work is FIRST CLASS—Not "Hit and Miss." Give us a call and be convinced.

"The Best Is Always the Cheapest"

E. H. REHN
Auto Specialist
1071 WEST SPRING STREET

You'll get somewhere with a pipe and P. A.!

Start fresh all over again at the beginning! Get a pipe!—and forget every smoke experience you ever had that spilled the beans! For a jimmy pipe, packed brimful with Prince Albert, will trim any degree of smokejoy you ever registered! It's a revelation!

Put a pin in here! Prince Albert can't bite your tongue or parch your throat. Both are cut out by our exclusive patented process. So, just pass up any old idea you may have stored away that you can't smoke a pipe! We tell you that you can—and just have the time of your life on every fire-up—if you play Prince Albert for packing!

What P. A. hands you in a pipe it will duplicate in a home-made cigarette! Gee—but you'll have a lot of fun rolling 'em with Prince Albert; and, it's a cinch because P. A. is crimp cut and stays put!

Prince Albert is sold in toppy red bags, tidy red tins, handsome pound and half pound tin humidors and in the pound crystal glass humidor with sponge moistener top.

Copyright 1921 by R. J. Reynolds Tobacco Co. Winston-Salem, N. C.

PRINCE ALBERT
the national joy smoke

NEWSPAPERARCHIVE®

WOMAN TO AID IN MURDER PROBE

Arthur Conery's Wife Called To Identify Suspects

THREE MEN ARE IN JAIL

Violent Deaths Reported From Several Ohio Cities

DAYTON.—(By Associated Press)—Dayton police today were running down further clews in the murder near Hamilton Sunday of Arthur Conery of Columbus. At their suggestion Charles Condiff, 29, one of three Dayton men arrested as a suspect, was being confined today in the Hamilton jail so that he could not communicate with Robert New and John Bowen, also under suspicion and who are held in the Lebanon jail on charges of burglarizing a Franklin, Ohio, garage.

Police in trying to build a case round the trio, will use the fact that they have confessed to robbing the garage shortly after the murder took place and the fact that a car they operated is the same make as the one which held the bandits that killed Conery.

Mrs. Conery is expected to arrive in Hamilton tomorrow to try to identify the three suspects as her husband's slayers. She was also attacked in the crime and officials believe she would recognize her assailants if confronted by them again.

STEAMER PURCHASED.

GALLIPOLIS.—The steamer Betsy Ann of Natchez was purchased by D. G. Gill of this city, Shipper's Packet Co. to be operated in Pittsburgh and Cincinnati trade as an independent packet and in opposition to the Liberty Transit and Greene Packet Lines.

75 LAID OFF.

HAMILTON.—All but 75 employes of the Ford Tractor plant here will be laid off next Saturday until Aug. 15. No reason was given.

SUSPECTS TAKEN.

EAST LIVERPOOL.—Four suspected members of the bandit gang that held up and robbed the Imperial State bank at Imperial, Pa., were captured at New Cumberland, W. Va., near here by a citizens' posse and four Pennsylvania policemen.

LIGHTNING KILLS BOY.

CINCINNATI—Louis Eckes, 15, a caddie at the Hamilton-co Golf Club was killed by lightning during a heavy electric and rain storm while standing under a tree.

4 KILLED IN WRECK.

CLEVELAND—Four persons were killed and two probably fatally injured when an automobile and a street car collided on the Abbey street bridge.

EXHIBITION OF WORK IN VACATION BIBLE SCHOOL WILL CLOSE SESSIONS

Exhibition of work done in kindergarten, sewing classes and craft work will mark the close of Vacation Bible schools this week. Closing exercises in the nine schools will be held the latter part of the week.

Dates and times of these exhibitions in the various schools are as follows: At Market-st Presbyterian church, Wednesday at 7:30 p. m., North Broadway mission, Thursday at 2 p. m. at High-st United Brethren church, Friday at 7 p. m.; at Central Church of Christ, Thursday at 9:30 a. m., at Grace Methodist, Thursday at 6:30 p. m.; at Mennonite mission, Thursday at 2 p. m.; at Second-st Methodist, Thursday at 2 p. m.; at Epworth Methodist, Thursday at 9 a. m.; at Mizpah mission Thursday at 10 a. m. The public is invited to attend the exercises.

Union picnic of all the Vacation Bible schools will be held on Friday at Faurot park. Children will meet at their schools at 10 a. m. and be taken to the park in automobiles and trucks, provided by citizens and manufacturing companies.

The nine schools will compete in athletic games.

Fourteen hundred children attended the Bible schools. Eighty teachers and helpers were engaged.

REPAIR OF SIDEWALKS TO BE URGED BY COUNCIL

Recommendation that the service department turn its attention to remedying the condition of the sidewalks on S. Central-ave will be made at next council meeting by a committee of councilmen who went over the street today.

The party was accompanied by B. P. Deling, supervising engineer on the construction of the relief trunk sewer. The committee found that S. Central-ave sewer was put in satisfactorily but that the city has some work to do in the street.

The sidewalks near the intersection of Kibby-st were found to be in terrible condition, members of the committee stated.

DAUGHTER IS BORN.

Mr. and Mrs. William Biddinger, 603 Fairview-ave, are the parents of a daughter, born Tuesday afternoon at the City hospital.

THE LIMA STORAGE BATTERY CO.
220 W. Elm, Corner West
WILLARD SERVICE STATION
Main 4751

CALIFORNIA HAS RECORD MONTH FOR MARRIAGES, CUPID CAPTURES 5,500

SACRAMENTO, California—June marriages in California this year broke all records in the history of the state for any single month, totalling approximately 5,500 according to an announcement of L. E. Ross, head of the State Board of Vital Statistics, today.

Cupid's feat in leading more couples to the marriage altar this June than in the corresponding month last year is considered highly remarkable by the statistician as many romances which were interrupted by the World War had their culmination in the favorite month of 1920. In June last year 5,418 couples were married, a this setting a record at that time.

Ross also announced that marriages generally are on the increase, there having been approximately 600 more in the first months of this year than in the same period of 1920.

BEGIN SEARCH FOR GLACIER DATA

Scientist Expects To Find New Records of Floods

YOSEMITE, Cal., (By International News Service). In the hope of finding glacial records which will enable scientists to read the history of the West in much more ancient days than they have been able to do heretofore, F. E. Matthes, of the United States Geological Survey has left here, equipped with a large pack train, to explore the Sierra Nevada as far south as King's River Canyon.

So far, scientists have been able to determine only that the Rocky Mountain and Sierra Nevada country was invaded twice by ice. In the Mississippi Valley, the Eastern States and Canada, there are distinct records of at least five glacial floods. One result of Dr. Matthes' trip may be the discovery of data which will prove that the earlier ice invasion in the West in reality was two or more invasions, thereby establishing the contemporaneous character of the glacial epochs over the entire North American continent.

"I wish to look for evidence of stil earlier ice invasions in the West than have been determined by science up to now," Dr. Matthes said. "We know of two invasions. The later one left a record which is plain and unmistakable. The autograph of the earlier one is mixed, confused. It may be that the first record is the work of two glaciers instead of one, perhaps more than two and that they were contemporaneous with the glacial invasions of the other portions of the continent of which we know of five. The last glacial invasion was comparatively recent, only about 25,000 years ago.

Birth of Yosemite.

"I don't know what records we are going to find, of course, but if we can establish the existence of more than two glacial floods in the West, it opens many possibilities for reading the geological history of this part of the world. For instance it might enable us to determine the approximate epoch when the last upward thrust of the Sierra Nevada range gave us the magnificent peaks in Yosemite and along the Muir trail. That thrust raised Mr. Lyell from a mere hill of 5,000 feet to one of the world's finest spires with an altitude of 13,000 feet. It is believed the thrust occurred less than a million years ago and that belief will be confirmed if we discover the existence of more than two glacial floods in the West, for Lyell bears no traces of late glacial erosion and must have been thrust upward after the earlier glacial epochs."

Dr. Matthes and his party headed for the little used Fernandez Pass, in the southeast corner of Yosemite National Park, from where they will swing northward to the Devil's Post Pile, thence southeastward along the famous John Muir Trail on the crest of the range. Returning in late September, the party will take a lower route via Tehepite Valley and Huntington Lake, not following a trail, but fighting their way over virgin country.

WIRELESS TO AID U. S. FARMERS

Plans Are Being Laid By Postal Service

(By CHARLES M. McCANN)

WASHINGTON — (International News Service.)—If Will H. Hays, the dimmutive dynamo now presiding over the world's greatest business, which is the United States Postal Service, doesn't quit fooling around and experimenting with things some of these days any farmer in the country is going to be able to put up a thingumajig in a peach tree in his backyard and find out instantly what steel is selling for in New York, what wheat and hogs are bringing in Chicago, and the market price of oranges in sunny California.

It may sound fantastic, but it's true. Not only will the farmer have his market reports brought right to the peach trees in his backyard, but he also will have the government weather reports from the same tree, which will enable him to decide whether it's safe to figure on cutting wheat or hay tomorrow.

All this is going to be accomplished, Hoys believes, thru the development of wireless telephony and the co-operation of the United States Department of Agriculture and the Postoffice Department.

The groundwork already has been laid and is being added to daily. It is not generally known that right now market reports are going out of Washington several times daily from the big radio at the Postoffice Department. These reports are picked up by the radio stations of the air mail service all over the country, where they are available for anyone who applies for them.

These stations are comparatively few in number at present, the principal ones being at St. Louis, Omaha, Cincinnati, Salt Lake City, Cheyenne, Reno, North Platte, Neb., Elko, Nev., and Bellefonte, Pa.

The success which has attended initial efforts at this broadcasting has convinced officials of the feasibility of doing it on a national scale, providing, of course, that the scientific sharps continue to make progress in the simplification of radio telephony. Radio telephony apparatus is soon to be installed at the air service stations.

A commission, headed by R. B. Howell, Republican National Committeeman from Nebraska, is now engaged in studying the possibilities of the plan. He is being assisted by William A. Wheeler, a Department of Agriculture specialist, and J. C. Edgerton, radio expert of the Postoffice Department.

Howell is going abroad at his own expense to study what European countries are doing along similar lines. Great strides have been made in this direction in England, and in France and Germany steps have been taken to "bring the farmer into the city."

TREAT IS PLANNED FOR LIMA "Y" BOYS AT CAMP

Y. M. C. A. young men who will camp at Clear Lake, Ind., beginning July 31, will have a treat in store upon their arrival, according to Judge Kent W. Hughes.

Judge Hughes returned the first of the week from Clear Lake. He says the boys will camp upon grounds owned by T. P. Riddle, formerly of Lima, and that he has taken much interest in fitting up the grounds.

Riddle has provided tennis courts and baseball diamonds and a suitable place in which to stage athletic games of every sort.

Fifty boys are expected to make the trip.

FEET HURT?

Rub them Now with Geero Wormwood Balm—Instant, Joyful Relief—or Money back!

All the Stining, Burning Soreness just seems to melt away, and your poor old feet feel cool and fine.

Just the thing for Offensive Odors, and Hot Perspiring Feet.

Don't forget any good druggist can supply you at trifling cost.—Adv.

PARIS GARTERS

NO METAL CAN TOUCH YOU

Because PARIS Garters wear so long most men don't know how many months they last. Keep track next time—you'll be a PARIS booster forever.

65c and up

A. STEIN & COMPANY
Chicago Montreal New York

Take a tip—buy Paris today—remember they've been

LOWERED IN PRICE BUT NOT IN QUALITY

Your Chiropractor

Graduate of the PALMER 3-Year Course

Glenn V. JOHN, D.C. Ph.C.

CHIROPRACTIC SPECIALIST

PHONES—Main 1848; Res., Main 2978

135½ NORTH MAIN STREET

HOURS: 1 to 5; 7 to 8. Tuesday and Thursday Eves. Closed

Sure Relief

6 BELL-ANS Hot water Sure Relief

BELL-ANS FOR INDIGESTION

WORLD NEWS

WASHINGTON — Recommendations relative to the issue of a peace proclamation probably will be submitted to the president within the week Attorney General Daugherty announced.

WASHINGTON—Secretary Weeks announced that seven of the big army war time cantonments are to be abandoned upon the reduction of the army to the specified 150,000 personnel and skeletonization of others into materially reduced strength.

ROCKLAND, Me.—After being adrift for 12 days in a disabled motorboat, A. B. Tunning, of Nantucket, Mass., was rescued by fishermen off the island of Metinich, 20 miles from here.

CALGARY, Alberta—Mrs. Stone, wife of Dr. W. E. Stone, president of Purdue University, Lafayette, Ind., who disappeared with her husband from the Walking Tour camp at the base of Mount Assiniboin on July 19, has been found alive at the foot of a 17-foot crevice, according to word received here. Dr. Stone has not yet been found.

WASHINGTON — Hospital treatment of former service men costs on the average $3.68 per day per case according to Dr. H. Lavinder, assistant surgeon general of the public health service.

LIMA LIONS HOLD PICNIC AT BLUFFTON COLLEGE

Fully one hundred Lions and their families left at 2:30 o'clock Wednesday afternoon in automobiles for a picnic supper on the grounds of the college at Bluffton. Leaving from the Elks Club, the party planned to reach their destination in time for a series of sports before the chefs called them to the big feed.

They will be met at Bluffton by business men of that city headed by Dr. M. D. Soash who is a member of the Lima den. This is the first of a series of proposed meetings in nearby cities by the Lions in their plan to organize other Lion clubs in this vicinity.

YANKS DECLARED VIOLENT LOVERS

Minister Attacks Their Conduct While In Norway

HUG THE GIRLS IN PUBLIC

Newspapers' Criticized Actions On Shore Leave

CHRISTIANIA, NORWAY. — (By Associated Press.)—The officers of the American battleship squadron which recently paid a two-weeks' visit to this port were very popular and were entertained privately in Norwegian homes but the leading newspapers of the city criticised severely the conduct of some of the sailors while on shore leave.

The squadron was composed of the Kansas, Michigan, Connecticut, South Carolina and Minnesota, under command of Rear Admiral Hughes.

The Christiania newspapers published several articles protesting because the American sailors made too violent love to the Norwegian girls while riding about the city in taxicabs, asserting that the sailors "squeezed and hugged them" in public.

One of Norway's prominent clergymen wrote a protest to the Afterposten charging that the conduct of some of the American sailors was "an insult to the city" and a disgrace to the American nation. He urged Admiral Hughes to put a stop to it. Some parents sent letters to the newspapers urging the Norwegian authorities to protect the Christiania girls from associating with the American sailors.

NO WAGE CUT IN JAPAN, VISITORS SAY

BIRMINGHAM, Ala. — "Japan from an economic and industrial standpoint, is a little better off than this country," said Hirosi Araki, representing the Japanese Government railways, here on a trip to purchase steel rails for his government. Mr. Araki placed a large order with a local company for rails.

"We are developing all our resources and transportation facilities. We are extending railways over Japan and into Korea. In the latter country, which is now a province, we are still having considerable trouble with the natives but order is gradually being brought out of the old conditions and that country is now on the road to prosperity.

"There is no question of wage cuts as you have here," Araki concluded.

HIGH HONOR GIVEN NURSE AT LIMA CITY HOSPITAL

Five nurses who were graduated in the class of 1921 from the City hospital training school took the recent examination, conducted by the state at Columbus. All were successful in receiving more than passing grades.

Miss Stella Harper, member of this year's class, received such high grades that she was awarded the red seal. This honor is bestowed upon nurses who in the examination come out with exceptionally high grades.

THEFTS AT BIG HOTELS AVERAGE $50,000 YEARLY

NEW YORK.—New York's large hotels average losses of more than $50,000 each annually in thefts of silver and linen, H. F. Shaul, manager of the Plaza, said today.

Shaul's statement was made in connection with the arrest of Ramiro Vasquez, a hotel employe in whose home was found a quantity of silver ware are linen bearing the hotel stamp.

ALL STRAW HATS

1/2 Price

The Jolley-Chentowith MAN Store

BOYS' WASH PANTS SPECIAL

Due to lucky purchase we were able to buy 15 dozen boys' wash pants, all guaranteed fast colors—plain grey, grey striped and palm beach striped. Priced to sell quick at

95c

Michael's
HOUSE·OF·BETTER·CLOTHES

CADILLAC
STANDARD OF THE WORLD

Where Would You Go to Find the Equal of Cadillac Value?

Perhaps the greatest single tribute that is paid the Cadillac, is the indifference of its owners to the appeal of other cars struggling for a share of Cadillac preference.

Year after year, for ten years, eager salesmanship has been centred and concentrated upon this effort to divert the Cadillac owner from his allegiance.

Year after year Cadillac owners have remained indifferent; and year after year their number has increased.

This could not be so, of course, but for the positive conviction of the Cadillac owner that it would be impossible for him to find a car at once so superbly smooth and so free from the need of adjustment, overhauling and repair.

He believes—as we know—that these qualities are the fruit of such years of organization and striving after perfection as only the Cadillac has enjoyed.

He believes that this sort of continuous satisfaction, freedom from care, cost and worry, is the one and only thing that spells motor car value.

If he were offered—as no doubt he frequently is offered—the most lavish sort of inducement, he would still consider it bad business to relinquish the certainty the Cadillac alone can give him.

Phaeton	$3790	Touring Car	$3940	Roadster	$3790
Victoria	4540	Suburban	5190	Town Brougham	5690
Sedan	4950	Limousine	5290	Imperial Limousine	5390

F. O. B. Detroit, War Tax to be added

Lima Cadillac Co.
124-6-8 West North Street

CADILLAC

NEWSPAPER ARCHIVE®

THE BEST SMALL SPACE BUY IN AMERICA WITH A PULL IN EVERY WORD AND YOUR AD READ BY THOUSANDS IN DISTRICT.

CLASSIFIED The Lima News AND TIMES-DEMOCRAT SECTION

THESE PAGES READ BY 50,000 PEOPLE IN CITY AND LIMA DISTRICT, GUARANTEEING YOU RESULTS

NO MATTER WHAT LINE OF BUSINESS A SMALL ADLET ON THESE PAGES BRINGS YOUR BUSINESS SUCCESS TELEPHONE MAIN 4921.

The Lima News

AND TIMES DEMOCRAT

4921—MAIN—4921

MEMBER OF ASSOCIATED PRESS
The Associated Press is exclusively entitled to the use for republication of all news dispatches credited to it or not otherwise credited to this paper an also the local news published herein.

Classified Advertising Rates.

Per word each insertion 3c
Minimum Price cash 25c
Minimum Price, charge 35c

Copy for classified pages accepted until 11 o'clock a. m. for The Daily Editions and until 8 o'clock Saturday night for THE SUNDAY EDITION

The Lima News and Times-Democrat will not be responsible for more than the first incorrect insertion of any advertisement ordered for more than one time

All orders to discontinue advertisement must be in writing or made at office. The News will not be responsible for telephone cancellations

The following classification heads are standardized and numbered, no other heads will be used

Classified Advertising Index.

Agents Wanted 5
Automobiles & Supplies 23
Auto Livery & Garages 24
Business Notices 17
Business Opportunities 22
Bicycles and Motorcycles 25
Board & Rooms 3
Female Help Wanted 8
For Rent—Business Places 32
For Sale—City Property 34
For Rent—Houses 29
For Rent—Apts & Flats 30
For Rent—Farms 31
For Sale or Exchange 37
For Sale—Farm Property 35
For Rent—Miscellaneous 33
For Sale—Miscellaneous 10
Horses & Vehicles 26
Household Goods 13
Help Wanted (General) 2
Hotels & Restaurants 15
Insurance 39
Lost & Found 1
Livestock 28
Male Help Wanted 4
Motorcycles & Bicycles 25
Money to Loan 38
41 MACHINERY AND TOOLS
Musical Instruments 12
Public Auction Sales 40
Poultry & Pet Stock 27
Produce 28A
Personal Notices 21
Professional Services 19
Removal Notices 20A
Roomers & Boarders 9
Rooms For Rent 7
Rooms Wanted 7A
Repair Service 18
Salesman Wanted 5
Situation Wanted 6
Special Notice 30
16 SEWING
Service Announcements 18
Transfer & Storage 14
Wanted to Buy 11
Wanted to Rent—Stores & Offices 32A
Wanted—Real Estate 36
Wanted—Farms 35A
Wanted to Rent 7A, 29A, 30A

1 LOST AND FOUND

NOTICE—Person who took purse containing money and jewelry from M Cullough Dry Goods room is known. Return jewelry to News office and avoid prosecution

LOST—D T & L check for amount of $14 and some cents. Finder please call Main 2422 Reward

2 HELP WANTED (General)

We are placing men and women in RESPONSIBLE JOBS every day. SOME ONE NEEDS YOU Call and See Us

LIMA EMPLOYMENT OFFICE
129 1-2 W. HIGH ST. MAIN 1902

WANTED Live hustlers men or women who want to earn from $5 to $25 per day. Experience unnecessary. We instruct you. Address Box 885 care Lima News

WANTED—Experienced second cook. Apply Congress Cafe

WANTED — Experienced bookkeeper for situation out of the city. Apply in person at 220 W. High-st. City

3 FEMALE HELP WANTED

WANTED

Stenographer immediately. Lima manufacturer requires services of competent lady stenographer with some knowledge of bookkeeping. Good salary. State full particulars concerning experience and qualifications, including telephone number. Address Box No 5 Care of Lima News

WANTED—Woman for general housework. Apply 1011 Charles. Lake 6549

WANTED—Stenographer who can operate a dictaphone. Simmons Collecting Co. 124½ W. High

WANTED—Stenographer at once. Apply Room 8 Collins Blk. between 8:30 and 11:30 a. m.

4 MALE HELP WANTED

WANTED

Boys to sell papers from Branch A. 116 W Kibby St. 50 cents to $1.00 profit each day

THE LIMA NEWS AND TIMES-DEMOCRAT

WANTED
10,000 MEN
to smoke
B. of R. T. CIGARS

BE A RAILWAY TRAFFIC INSPECTOR ... steady employment ... Position guaranteed or money refunded. Write for Free Booklet C-21. Stand. Business Training Inst. Buffalo N. Y.

5 AGENTS AND SALESMEN

SALESMAN WANTED ... $5000 per week ... 209 Fifth ave. N. York N. Y.

Sales representative ... wearer ... round income ... territory ... time opportunity. Write ... Cincinnati Ohio

WANTED ... 40 for local territory. Must be business getter ... good ... and bright future for man of ... references required. See Mr. O. D. Time No. 8 Collins Blk. between 8:30 and 11:30 a. m.

6 SITUATIONS WANTED

CEMENT WORK, SEWER DIGGING Cistern Cleaning Repair Work. High 2572 T. B. Rutledge.

USE NEWS WANT ADS

6 SITUATIONS WANTED

WASHING WANTED—To do at home. Call High 4982

WANTED—Washings to do. Will call for and deliver. Call Rice 2845

WANTED—Work on farm by experienced single man. Phone High 2501. Address Box 31, W. Spring-st. Lima

FLOYD D. BAKER
Exterior and interior painting, paper hanging and decorating
PHONE MAIN 2880

7 ROOMS FOR RENT

FOR RENT
Nicely furnished rooms for light housekeeping, strictly modern, private entrance, use of phone
LA VERNE APT
309 N. Elizabeth St. State 3143

Two furnished rooms for light housekeeping, first floor, strictly modern. 509 S. Elizabeth. Main 2557

FOR RENT—Nicely furnished sleeping and light housekeeping rooms. 425 W. Wayne. Call ...

FOR RENT—2 or 3 nice housekeeping rooms for use in private family. Call Main ...

Two rooms for light housekeeping ... Phone ... W. Spring st.

WANTED TO RENT—One or two unfurnished rooms in business district. Call Main ...

10 MISCELLANEOUS FOR SALE

Try our Velvet Ice Cream. One trial will tell you why. Quality is our ... Bitner's Drug Store, Cor. Price and Market

FOR RENT AND FOR SALE CARDS—At Lima News Office

Men's half soles	65c
Ladies' half soles	60c
Pineo soles	75c
Goodyear Wingfoot Heels	40c
Lather Heels	$25c

All Work Guaranteed
EISLEIN SHOE REPAIR
S. BRIAM, Successor
219 S. MAIN.

FOR SALE ... carriage, excellent condition. Call at 312 N. Elm

FOR SALE
National Credit File—Fire proof Metal Cabinet with enamel finish in oak. Call High 3706. 650 South Elizabeth St.

FAN FLAME SPARK PLUG
Power Adding Gas Saving Self-Cleaning Cure for leaky cylinders. Patented and sold at Standard Garage, 135 S. Cherry Alley. Phone State 1128. Lima Specialty Sales Co., Distributors

FOR SALE

40 gallon milk route. Bargain if taken at once. Call Phone High 5184.

... gallon milk route with new patented kerosene vaporizer. Write for particulars. Strausky Vaporizer Co. Oakwood, S. Dakota

FOR SALE—Invalid stroller, folding porch rail. Call State 4620

FOR SALE—Fruit rack. Call Main 5651

NOTICE

Baby buggies of all kinds re-lined and upholstered. Get our prices before going elsewhere. Phone High 5133

11 MISCELLANEOUS WANTED

WANTED—Large pump gun chip for cash. Call Lake 6661. 1115 N. Elizabeth st.

WANTED to buy ice chest, small candy case and some other fixtures for store. Call at 643 S. Main st.

12 MUSICAL INSTRUMENTS

FOR SALE—Gulbransen player piano, practically new, about 9 rolls or will trade in on good used automobile. Phone Lake 4195

FOR SALE—Mahogany Ludwig and Cook Wellington pianos in A1 condition, reasonable. Inquire 623 W. Kibby

13 HOUSEHOLD GOODS

FOR SALE—Hot blast stove, used one winter, must sell at once. Living city. Will sell at half price. Rice 1452

FOR SALE—Bed clothes, blankets, comforts, etc. Inquire 232 S. Main 1st day

FOR SALE—1 sideboard, 1 dining room table, 4 two bolt, 1 ice cooler, 1 vacuum sweeper, 1 ... Call High ... 8 to 12 noon, 5 to 8 hours up

FOR SALE—A ... dining room set, 422 ... Ave.

14 TRANSFER AND STORAGE

MOVING AND LIVERY
Satisfaction Guaranteed
SHERMAN DAVIS
116 South Union Street
Phone Main 4149

Moving Van
Big Covered Truck
Local and Long Distance Hauling
Perry H. Steman
708 N. Metcalf
State 3133

14 TRANSFER AND STORAGE

MOVING
Young Bros. Truck Co. big trucks for local and long distance moving. 114 E. Market. Office Phone Rice 2429. Home State 2510.

L. L. MILLER, Auctioneer
I sell anything, anywhere, any time. Auctioneering exclusively. 416 Nye St. Main 1895.

SHIVELY BROS
Local and long distance hauling and moving. We have 2½ ton truck for heavy hauling and light truck for light hauling. 1015 St. Johns Ave. 'Phone High 4156

MOVING?
Dr. F. W. Sakemiller for local and long distance moving. Drives his own truck, doesn't depend on hired help. Call and get his prices. Rice 5149. 419 W. Water St.

NOIROT
LONG DISTANCE MOVING TRUCK AT THE RIGHT PRICE
All Work Guaranteed
411 HALLER ST.
RICE 3586 STATE 1878

17 BUSINESS NOTICES

LOOK
NOW OPEN FOR BUSINESS
THE NEW UP-TO-DATE STORAGE HOUSE
OUR MOTTO—'SERVICE'
Centrally Located—Call
THE SERVICE STORAGE
Telephone Lake 2594
Rear 130 South Main Street

WE PAY HIGHEST PRICES FOR ALL KINDS HOUSEHOLD GOODS. MAIN 4354.

LIMA SHEET METAL WORKS
OLD TIME TIN SHOP
Furnace and Spouting
MAIN 5936
139-141 E. WAYNE ST.
RAILING & MADDEN, Props

FAMILY WASHINGS DONE
SEPARATELY by the HOME METHOD
Dried in the AIR and bleached in the SUN

SUNSHINE LAUNDRY
HIGH 4493

CORDOVA POLYCHROME VELVET

We have just received this goods for fine upholstering. This goods will hold its color and won't wear off. Ideal for furniture coverings. We also carry a line of fancy stripe linens for furniture slips. Made to fit.

C. L. KEYSER
Artistic Upholstering & Finisher
215-17 S. Union Lima, Ohio

We have some nice
POCAHONTAS
BLOCK COAL
and HARD COAL
Call High 6871
MAY & SON
Successors to Custer May Co

WE REPAIR ALL MAKES OF FURNACES

Have your work done before the Fall Rush.

HOLLAND FURNACE CO.
Main 2579 232 N. Union.

WHY THAT FEATHER BED IN the attic, closet, or on the springs under a mattress, during summer for a moth to destroy. If in a mattress used winter and summer

DeWITT FEATHER MATTRESS COMPANY
High 1016

SWIMMING LESSONS
—at—
MACKIN'S TURKISH BATH
WALTER MACKIN Instructor
130 EAST NORTH STREET
PHONE STATE 1329

17 BUSINESS NOTICES 17 BUSINESS NOTICES

GET A NEW ROLL
33c
Allowance for Your Old Roll on Any New U. S. Word Roll
A PLACE TO EXCHANGE YOUR ROLLS
MAUS PIANO CO.

17 BUSINESS NOTICES

SERVICE WELDING & REPAIR SHOP
For first class welding and repairing (Lawn mowers sharpened also) Service Welding & Repair Shop Rear 957 W. North St.

19 PROFESSIONAL NOTICES

ANALYTICAL & COMMERCIAL CHEMIST
J. R. CUTHBERT
Phone Main 6924 Res. Main 1274
Room 13 and 14, Domestic Bldg.
Corner Market and West

LADIES! LADIES! I positively guarantee my great successful 'Monthly Compound. Safely relieves some of the longest and most obstinate cases in 2 to 5 days. No harm, pain or interference with work. Mail $2.00. Double Strength $3.00. Booklet free. Write to L. N. Southington Remedy Co., Kansas City, Mo.

DR. A. H. HERR
THROAT SPECIALIST
New Medical Bldg., Cleveland, Ohio
Hours by appointment. All Monday and Tuesday forenoons reserved for removing tonsils and adenoids in Lima office (over Feldman's store) 328 S. Main St.
PHONE MAIN 3533

R. D. Lundhenk
OPTOMETRIST
Eyes Examined Glasses Fitted
With Hughes & Son
135 N. Main St., Lima, Ohio

DENTIST

GOLD CROWNS
BRIDGE WORK
$5
Fillings $1 up
NO HIGH PRICES
Plates a Specialty
Years Experience
EXAMINATION FREE
Hours 9 to 5. Open Tuesday, Thursday, Saturday evening to 8.
DR. H. R. MYERS
208 MASONIC BLDG. HIGH 2229

S. K. KRAUSS
Rupture Specialist
Office Hours 1 to 3.30; any other time by appointment.
Office 232 1-2 N. Main St.
Res. Phone Main 1649.

22 BUSINESS OPPORTUNITIES

FOR SALE—At once small grocery and fixtures. Address K. L., in care of News

Business Opportunity. Party with auto or horse and wagon to sell from house to house a food product made by nationally known Chicago manufacturer. Very profitable. Address H. D. Stanton, P. O. Box 188, Chicago, Ill.

FOR SALE
Grocery and meat market, doing good business and good location, reason for selling owner has other business. Address Box 11, care of News

23 AUTOS AND SUPPLIES

YOUR FORD MOTOR OVERHAULED
for $16.00, parts extra. Other cars in proportion. A satisfied customer our motto.
WEST SIDE GARAGE
219 N. Cole St. Phone Main 2981

RENEWED CARS
COLUMBIA SIX, 1920 touring, only driven 6,000 miles.
OVERLAND TOURING, 85 model, new top, tires and paint, completely overhauled.
OVERLAND ROADSTER, good tires, new paint, good mechanical condition
These cars are all priced way below their real worth for quick sale
SERVICE GARAGE
412 S. ELIZABETH ST.
HIGH 6022

NOTICE TO FORD OWNERS
Does your Ford start hard, are your lights dim? If so have your magneto recharged. We guarantee to make your Ford start on quarter turn or no pay
MAGNETOS TESTED FREE
METROPOLITAN GARAGE
127-29 E. SPRING ST.

BUICK
"Everlastingly Good"
1917 Buick Roadster, D-44, overhauled new paint, tires good.
1917 Buick Touring, D-45, overhauled new paint, tires good.
1918 Buick Touring, E-45, overhauled winter top.
1920 Buick Roadster, K-44, overhauled, new paint, tires good
1918 Buick 4 Cylinder Touring E-35, overhauled, new paint, tires good.
1918 Studebaker Touring, overhauled, new paint.
1918 Cole Touring, new paint, tires good
1920 Maxwell Touring, new paint, tires good
1917 Willys-Knight Coupe, overhauled, new paint, tires good.
THE STURTEVANT-JONES COMPANY
320 W. MARKET ST. MAIN 5396

23 AUTOS AND SUPPLIES

FISK TIRES
NEW LOW PRICES
LIMA TIRE & SUPPLY
130 E. SPRING.

Bargain Tire House
132 EAST HIGH STREET

Non-Skid		Price
30x3		$ 7.50
30x3½		9.00
32x3½		14.50
32x4		12.00
33x4		15.00
34x4		17.50
35x4½		17.00
30x3	Cords	10.50
30x3½	Cords	12.50
33x4	Cords	22.00

RARE BARGAIN
Late model Buick 6 Roadster, beautiful car looks and runs like new. Special low price for quick sale. Will accept Ford as part payment. For particulars and demonstration call phone State 2367.

We repair radiators of all kinds, also make new ones for any kind of car
CLEVELAND AUTO RADIATOR COMPANY
107 E. Wayne St. Phone Main 6557

Overland 90 Tourings and Country Clubs at bargain prices on monthly terms. Every car a first class job. Lima Overland Co.

FOR SALE—Ford sedan, new, driven less than 300 miles, equipped with shock absorbers, electric lights, demountable rims and spare tire. Bargain for quick cash sale. Rolf Zettlitz, Woodland-ave. Greenhouse

BUICK SIX ROADSTER D-44 very cheap if sold this week, or will trade for touring car. S. W. Jacobs, Waldo Hotel

FOR SALE—7 passenger Ford touring car practically new at 135 E. Vine-st. Call Main 5226

RHODA BROS.
WILL BUILD YOU A NEW TRUCK BODY FOR THAT OLD OR NEW CHASIS. ESTIMATES FURNISHED. REPAIRING. CALL LAKE 2970.

SALE OR EXCHANGE
5-passenger 1920 Hudson, sport model, has 5 good Silvertown cord tires. Will accept rental property or smaller car. Call Main 6141 or Lake 2740

FOR SALE—Overland touring car, good running condition and good tires. Price $250.00. Inquire 209 N. Union

FOR SALE—Ford sedan $300.00. Dodge touring with winter top $400. Both in A-1 condition. Call 132 N. Union or Campbell's Garage

USL STORAGE BATTERY SERVICE
Swinehart
TIRES AND TUBES
HERRETT TIRE SERVICE CO.
224 S. Elizabeth St. Main 2035

FOR SALE USED CARS
1920 Oldsmobile 5 passenger touring. This car has been used very little and has had excellent care. The paint and tires are in fine condition and the price is low at $1150.00
1918 Chummy Overland Engine has been completely overhauled and tires are good. Price $475.00
Model 85-4 Overland touring, 5 passenger, new paint, 2 new tires. Priced very low at $395.00
Terms to responsible parties
C. H. BLACK
512 AND 514 W. HIGH ST.
PHONE MAIN 5678

FOR SALE—Ford truck $150. Inquire 412 S. Elizabeth

KILGORE
Tire and Vulcanizing Shop
119 E. Spring Street
Phone Rice 2478

A BRAND NEW CAR AT SECOND HAND PRICE
Touring car run only 500 miles; owner leaving city. An absolute sacrifice for cash. Full equipment; extra tire. Call Rice 5637. Will demonstrate.

RENEWED CARS
1920 Buick 5 passenger touring
1916 Cadillac touring
1920 Stephens Touring.
1920 Overland Coupe.
LIMA CADILLAC CO.

BODY OF DECEASED LIMA MINISTER TO LIE IN STATE

The body of the Rev. Charles Fulkerson, former pastor of Second-st Methodist church, will lie in state from 8 to 9 o'clock, Thursday morning, at Second-st church, where for the past year he has served as minister.

Funeral services will be held at 9 o'clock. The Rev. David F. Helms, Lima, district superintendent, will announce the names of ministers who will serve at the funeral. Ministers also will act as pallbearers.

The body will be taken to Toledo for burial in the family lot at Woodlawn cemetery there.

Baked Beans, 10c, at Piper's

23 AUTOS AND SUPPLIES

FOR SALE

1919 Ford Roadster — demountable rims — built in starter — A-1 mechanical condition. See Frank Barnett, Ford Agency. Main 1781.

CLEVENGER & SON
General Sheet Metal Work
ROOFING SPOUTING
Auto Radiator Repair Work
Let us give you estimates.
320 S. Main St. Rice 3572

27 POULTRY & PET STOCK

BABY CHICKS
12c
THE LIMA HATCHERIES
340 E. Kibby St.
LAKE 4535

30 APARTMENTS & FLATS

FOR RENT—Apartment in Roma-apts. 125 S. Pierce, steam heat, possession Aug. 1st

FOR RENT—Furnished apartment, 5 rooms and bath, strictly modern. Call Main 4696

FURNISHED APARTMENT
5 rooms, close in, possession Aug. 1st. Owner going away for 3 months
MOTTER & GREEN
Main 6713

WANTED TO RENT—3 or 4 room modern apartment, furnished or unfurnished or will buy furniture if desirable. Can give best of reference. Phone High 6649 or Box 12, care of News

34 REAL ESTATE FOR SALE

SAFETY FIRST INVESTMENTS
Cash or Payment Plan
C. A. BLACK
Phone: Main 2066 or Main 5259

DON'T MISS THIS—6 room strictly modern house, oak finish in floors down, oak floors cream enamel up, full basement, Holland furnace, breakfast room, nice shrubbery, window shades, double curtain rods and linoleum goes with house. This is a bargain on the west side paved street. Call Main 6747 or Rice 3381 after 6 p. m.

FOR RENT—5 room strictly modern apartment, adults only. Call Main 6956

FOR SALE—By owner 5 room strictly modern new house on N. Baxter st, bargain if sold quick. Would take auto. Terms if desired. Phone Rice 2169

CAN YOU
build cheaper than you can buy? If so we have a number of fine building sites to offer you
If you are not convinced let us show you some of our high grade homes containing almost everything you would put in a home
Opera House Block Main 6713
MOTTER & GREEN

FOR SALE
6 room house strictly modern, hardwood finish, garage, easy terms. $5800.00
MUMAUGH & BLACKBURN
135 1-2 N. Main St.
Main 1502

FOR SALE—A FINE MODERN home, hardwood floor, Holland furnace, up-to-date garage. West Kibby St. Property now empty. You can move in tomorrow. $2000.00 will handle it. See Attorney J. F. Emans, Executor.

35 FARMS FOR SALE

HARDWOOD LANDS
in Michigan, well located; 20, 40, 80 acre tracts $15 to $30 per acre. Small payment down, balance long time. We help you. Send for FREE booklet. SWIGART LAND CO., W-1263 National Bank Bldg., Chicago.

35A FARMS WANTED

WANTED—To hear from the owner of 20 or 25 acres for sale within four or five miles of Lima. Give full particulars. Box 374, Spencerville, O.

36 REAL ESTATE WANTED

WANTED—A modern west end property in good repair. Value $5000 up. P. O. Box 351

REMEMBER the heatless Mondays — and the time of the blizzard when you couldn't get any coal delivered? "There's always something!" Of course there IS in winter, altho we always do our level best to avoid your inconvenience—But why wait?

Order your coal now and be prepared.

COAL?
ASK THE CONSUMERS ABOUT THE
MAIN 4727 E. Vine at B. & O. R. R.

PACIFIC PRESS TO BE ORGANIZED

Congress To Meet At Hawaii In October.

HONOLULU, Hawaii—(By International News Service)—Invitations have been issued to publishers, editors and newspaper men in all parts of the world to attend the First Pan-Pacific Press Conference, which is to be a part of the Press Congress of the World, to meet here next October. The outstanding purpose of the conference is to accomplish the permanent organization of newspaper men scattered thruout the lands bordering on the Pacific Ocean.

"Is it not possible," the invitation inquires, "that we here at the Crossroads of the Pacific may be of service as a drop-off station and distributing center of news information? There has been much discussion on the subject, and it might well be taken up at the Press Conference.

"Dr. Walter Williams, president of the Press Conference of the World, has set aside a Pan-Pacific Day at the Congress, and the Hon. Charles J. McCarthy, Governor of Hawaii and president of the Pan-Pacific Union, joins in this invitation."

The invitation is issued by the Pan-Pacific Union, with headquarters at Honolulu. Alexander Hume Ford, secretary-director of the Union is now on the mainland and will confer with Dr. Williams and other officers of the Congress with regard to plans for Pan-Pacific Day.

Because of the many races which dwell in the islands, newspapers and magazines are published here in English, Hawaiian, Portuguese, Japanese, Chinese, Korean and Filipino and the editors of these publications are taking an active interest in the plans for the Conference and look forward to a large gathering of newspaper men, not only from Pacific lands but from other countries of the world.

TO DISCUSS PACIFIC ISSUES

Following the close of the Congress next October Hawaii will loom up as the logical center for the discussion of all questions and problems arising in the Pacific in the opinion of those who are in charge of the Congress arrangements here.

Leading men of the Oriental races in the Hawaiian Islands are looking forward to the Congress as a vehicle for the furtherance of a complete understanding on problems and questions that have long been perplexing, and which at times have been gravely misrepresented in other countries.

It is probable that some of these questions, with which the world is familiar, will be gone into on the day which will be set aside for the holding of a Pan-Pacific Peace Conference as a part of the general Congress sessions. While this conference will be taken part in largely by editors, publishers and newspapermen from Pacific lands it will be open to all Congress delegates and members whose opinions will be invited.

In Hawaii the problem of the meeting of the East and West has been solved very successfully and more than a score of races and mixtures of races dwell contentedly together without racial friction. The people of the Oriental and other races are taking a keen interest in the forthcoming Congress and are doing their share in the perfecting of the arrangements.

The ancient Hawaiian sport of surf riding, both with native surf boats and outrigger canoes, is to be a feature of the programme of entertainment that is being arranged here for the Press Congress.

A ride for a distance of a mile or more at express-train speed on the crest of a great comber off Waikiki Beach either in an outrigger canoe or on a board is an experience that will be offered delegates. Duke P. Kahanamoku, world champion short distance swimmer and other well-known Hawaiian aquatic stars will assist in the entertainment of the delegates to the Press Congress and under present plans a swimming meet will be arranged at which the island champions, both men and women, will demonstrate their prowess.

FOR SALE

A profitable business that can easily be made better by giving it personal attention. This has always been considered as one of the best money making propositions in the city for the amount of money invested.

The reason for selling is to close a partnership, and terms can be given to responsible parties. $4000.00 necessary to swing the deal. ½ will be accepted in real estate at the right price. No information given over telephone.

C. R. BAECHLER
310 SAVINGS BUILDING

NewspaperARCHIVE®
NewspaperARCHIVE®

MANY MIXED UP ON BANK BUSINESS

Paying Of Big Dividends Hard To Understand

FINANCIER EXPLAINS SYSTEM

Shows How Institutions Make Huge Sums

(By B. C. FORBES)

NEW YORK—(Special) — Banks are popularly supposed to be gold mines. We always think of them as making enormous profits. The owner of bankshares is usually thought of as something of a plutocrat.

We wonder sometimes how banks make their money. We know that they are supposed to charge only the legal rate for the funds they lend. If it is not clear to all of us how, this being so, they can pay dividends of ten, twenty, thirty, forty, or even fifty percent—this last rate has been paid for many years by the First National Bank of New York, under the masterly guiding hand of George F. Baker, now the dean of American National banks.

A reader of this column having asked pointed questions on this subject, I asked one of the ablest of New York's younger school of bankers, Vice President Sisson, of the Guaranty Trust Company, to supply the answer. And he has.

* * *

Here is the reader's inquiry:

"Ordinarily I consider myself a fair mathematician, but I have just had an argument with my local banker, who gives me an idea that I would certainly like to see your able pen explain for the good of the country. Two Philadelphia banks have just declared 34 percent and 36 percent dividends. I asked this banker, 'How can banks pay such dividends when industry is flat and is passing dividends?' I evidently hit a raw spot. He says that such earnings are legal. Legal they may be, but are they economic? When water has reached a level it has no potential energy.

"A bank on final analysis merely uses depositors money, and in Pennsylvania is limited to 6 percent return per annum. Now, then, at six percent per annum, can 34 percent be earned on loaned money? This banker says it is on 'turnover,' they making four to as high as 12 turns per annum. That is o. k., but with a six percent return per annum, how it can grow to 34 percent is not understood by me and I believe by a vast number of persons in this country. If there were six percent profit on each deal the thing would work out, but on six percent per annum, I can't see it, for that is at the rate of 1-2 of 1 percent per month, which is charged on a thirty day note, for example.

"Will you please explain this?"

* * *

Mr. Sisson furnishes this reply:

"Your correspondent is apparently under a misapprehension regarding the various features of the banking business which can be simply explained.

"A bank's dividends are not based upon its deposits but upon its investment in stock, and, whereas there may be a six percent limit placed upon loans, it is quite possible that a bank might make profits out of its loanable funds which would insure a much larger yield upon its stock. Furthermore, in looking at the rate of dividends paid by a bank, the average person loses sight of the stockholders' money invested in the surplus and undivided profits accounts of the banks. While the two banks mentioned declared dividends at the rate of 34 percent and 36 percent it may have been at only six percent or eight percent of the money actually invested.

"For instance, our own company has been paying 20 percent dividends upon its capital stock, but the real invested funds of the stockholders include its capital, surplus, and undivided profits of $55,000,000, and upon that sum the rate paid is only 8 percent plus upon the money which the stockholders have invested in the business.

"It is necessary, in order that a proper margin of safety shall be provided for depositors, that an adequate surplus and undivided profits account be maintained. In the handling of commercial business banks must inevitably take losses at times, and an adequate surplus account must be carried. While there is no fixed percentage, the general practice of the banking business is that capital, surplus, and undivided profits should be about 10 percent of the deposits.

"Here, for instance, is an illustration showing how a bank can pay 20 percent or 30 percent dividends upon its stock without charging over six percent interests on its loans:

Cash held for reserve	$ 260,000
Loans, etc.	1,950,000
Total	$2,210,000
Capital	$100,000
Surplus	100,000
Undivided profits	10,000
Total	$210,000
Deposits	$2,000,000
Total	$2,210,000
EARNINGS:	
Interest on loans at 6 per cent	$117,000
Interest paid on deposits	40,000
Total	$ 77,000
Expenses and taxes	55,000
NET EARNINGS:	
Net earnings	$22,000
Dividends paid at 20 percent	$20,000

Equal to 9.54 percent on stockholders' money invested.

"Under the existing business scheme business cannot be conducted without banks, and stockholders must have assurance of a reasonably profitable rate over the risks of loss or they will not invest in banks. In a period of business stress there is even greater reason for banks to add to their surplus and pay regular dividends because of the element of confidence which it is so necessary to establish at such a time. Any indications such as the passing of dividends or too little provision for protection might be taken as proof by an unreasoning public of weakness and precipitate runs.

"The wisdom of our banking institutions' accumulating earnings during a period of booming business and high interest rates such as we have passed thru has been clearly proven by the existing necessity on the part of these same institutions to make substantial charge-offs for losses incurred in the subsequent period of business reaction.

"Bank stocks, for the most part, are sold for prices which net only a conservative return to the investor, and I do not believe it can be shown that bank stockholders have profited unduly from their investments or perhaps even proportionately with other lines of business."

(Copyright, 1921)

NEW YORK STOCK TRANSACTIONS

(Reported by E. W. Wagner & Co., Citizens Building.)

STOCKS—	Open	High	Low	Close
Am. Can	28⅛	28⅛	27⅝	27⅞
Am. C. & F.	126¼	126½	123½	123½
Am. H. & L.	10½	10½	10⅛	10⅛
Am. Int. Corp.	34¼	34¼	34½	34
Am. Linseed	25	25	25	25
Am. Loco.	85	85¾	84	84½
Am. Smelt.	37⅛	37⅛	37⅛	37⅛
Am. Stl. Fdry.	26½	26⅞	26½	26⅞
Am. Sug. Ref.	67½	69	67½	68½
Chalmers	48¾	49⅞	48¾	49¾
Am. T. & T.	105⅛	105⅛	105⅛	105⅛
Am. Woolen	72	72⅞	71	72½
Gen. Asphalt	50¾	52	50¾	51⅞
Am. Zinc	9	9	8⅝	9
Ana. Cop.	37¾	38⅛	37½	38⅛
Atchison	85	85⅞	85	85⅞
At. Gulf & W.I.	21½	22	20¾	21¾
Baldwin Loco.	78½	80½	78½	78⅞
B. & O.	38¾	39¾	38	39
Brooklyn R. T.	11	12⅛	11	11¾
Can. Pac.	113¾	113¾	112¾	112½
Cent. Leather	34½	34⅞	33¾	33
C. & O.	56¼	56¼	55½	55½
C. M. & St. P.	27½	27⅞	27⅛	27⅛
Chile Cop.	10⅝	10⅝	10⅝	10⅝
Chino Cop.	23⅞	23⅞	23⅛	23⅛
Col. G. & E.	57	57⅛	56¾	57
Con. Gas	88½	89	88	88
Corn Prods.	66½	67⅞	66½	67½
Cru. Steel	54⅞	56⅞	54¼	55¾
C. C. Sug.	10⅝	10¾	10⅝	10¾
Erie R. R.	13½	13⅞	13½	13⅞
Fisk R.	12½	12⅞	12½	12⅞
Gen. Elec.	122	123½	121½	123
Gen. Motors	10⅝	10¾	10⅝	10⅝
Goodrich R.	31	32	31	31⅞
Inspr. Cop.	34	34	34	34
Ind. Alcohol	51	51½	50¾	51
Int. M. M.	11⅝	11¾	11	11
Int. M. M. Pfd.	48	48	46¾	46¾
Int. Paper	53	54⅝	53	51¼

STOCKS—	Open	High	Low	Close
Int. Nickel	14½	14¾	14	14
Kelly Spring	41¾	42½	41½	41⅞
Kenn. Cop.	19⅞	19⅞	19⅛	19⅛
Lack. Steel	38	39	38	39
Mex. Pet.	105¾	105	103½	104¼
Miami Cop.	21⅛	21½	21⅛	21½
Mid. Steel	23½	23½	23⅛	23½
Mid. Ste. Oil	10⅞	11⅛	10¾	11⅛
Mo. Pac.	21	21	20¼	20¾
Nevada Cop.	10⅜	10¾	10⅜	10⅜
N. Y. C.	71	71⅞	71	71½
Nor. Pac.	74⅛	75⅛	74⅛	74⅞
Cosden	25¾	29¾	25¾	28¾
Pan. Am. Pet.	49¼	49⅞	48⅝	49⅛
Penn. R. R.	36⅛	36⅛	36	36⅛
Pere Marq.	20¼	21	20¼	20⅞
Pierce Arrow	17	17⅛	16¾	17⅛
Pierce Oil	7½	7½	7⅛	7½
Pure Oil	26½	25½	25¼	25½
Reading	69⅞	69⅞	68½	69
Rep. I. & S.	46	46⅞	45⅞	46⅛
Sears-Roebuck	66	66	64⅞	66
Sinclair Oil	20⅜	20½	20¼	20½
So. Pac.	78	78⅛	77⅞	78½
So. Ry.	20½	21	20½	20⅝
Std. of N. J.	24⅛	24⅞	24⅛	24½
Studebaker	76⅞	78⅛	76¼	77⅞
Tenn. Cop.	7½	7½	7½	7½
Texas Oil	34	34½	33⅞	34
K. S. U.	28	26¼	26	26
Union Pac.	120⅛	120¾	119¾	119½
Uni. Ret. Strs.	55¾	56½	55	55½
U. S. Rub.	53¼	55	52⅞	53¾
Pullman	96½	96½	94½	94½
U. S. Steel	73½	74⅞	73⅛	74
Van. Steel	29	29	28⅞	28⅞
Wabash "A" Pfd.	22¼	22¼	22⅛	22⅛
Westinghouse	43½	43½	43½	43½
White Motors	32	32	32	32
Will. Overland	7⅛	7⅛	6¾	7
Call Money	5	5	4½	4½

TRADING ON THE CURB MARKET

(Reported by E. W. Wagner & Co., Citizens Building.)

OILS—	Bid	As'd.
Allied	4	5
Amalgamated	4	7
Boone	.17	.19
Cosden	5¼	6½
Elk Basin	5⅞	6
Federal	1¾	1 5-16
Glen Rock	.90	.95
Harvey	2	3
Int. Pete	10¾	11
Livingstone	1½	1¾
Marland	½	1½
Merritt	7¼	7⅝
North West	15	18
Penrock	3⅞	4¼
Prod. & Ref. Pfd.	5½	7
Prod. & Ref.	3	3¼
Salt Creek	10¼	10½
Sapulpa	3	3⅛
Seaboard	1	3
Sequoyah	.20	.27
Simms	6⅝	6¾
Shelly	3¾	4⅛
Sou. Oil & Trans.	[illegible]	2
United Texas	.12	.20

INDUSTRIALS	Bid	As'd.
Aetna	12	12½
A. W. Paper	4	4½
Allied Packers	1	4
Car Light	.90	.95
Cent. Theresa	1	2
Chalmers	½	1½
Chevrolet	100	300
Cit. Svc. Bankers	12⅝	12½
Durant Motors	24	27
Curtis Aero	1½	3
Indian Packing	1	2
N. A. Pulp	2¼	2⅝
Perfection	.80	.85
Phillip Morris	4⅝	5¼
Pyrene Mfg.	5¼	6
Rockaway	3	6
Sweets	2½	2⅞
Tob. Prod. Ex.	5¼	5½
Mercer	3	4
Un. Ret. Candy	6¼	6½
U. S. Light & H.	1⅛	1⅛
U. S. Ship	.35	.37
Wayne Coal	1⅛	1½

RAIL ISSUES WELL SUPPORTED

Speculative Stocks, However, Sustain Severe Losses

NEW YORK.—Acute weakness in United Drugs which opened at a further loss of 5 1-4 points and soon extended its decline to 7 1-4 points was the striking feature of the early dealings in today's stock market. Among the more popular issues advaces predominated. United States Steel gained a substantial fraction and Baldwin Locomotive, American Woolen and United Retail Stores were firm. Bethlehem Steel Studebaker and Central leather were inclined to ease. Foreign exchange was little altered, save for a sharp break in the Italian rate.

United Drug increased its loss to 8 3-4 points before supporting orders brought about a feeble rally. Pressure was directed against Central Leather, common and preferred, Sears-Roebuck, General Electric, United Fruit, Famous Players, American Sugar and American Tobacco, in which losses ranged from 1 to 2 1-2 points. Popular steels and equipments were firm. High grade oils held their ground but some of the cheaper domestic issues eased. Rails were apathetic at trifling gains and losses.

Call money opened at 5 percent, the lowest initial rate of the week.

High grade rails and industrials were well suported in today's stock market on lower money rates, but speculative issues sustained severe losses. Sales approximated 475,000 shares.

The closing was irregular.

STANDARD OIL STOCKS

(Reported by E. W. Wagner & Co.)

STOCKS—	Bid	As'd.
Anglo-American Oil Co.	14⅛	15⅛
Atlantic Refg.	875	925
Atlantic Refg. (7% Pfd.)	105	108
Borne Scrymser	330	370
Buckeye Pipe Line	79	81
Chesebrough Mfg.	160	180
Chesebrough Cons. (Pfd.)	95	100
Continental Oil	192	197
Crescent Pipe Line	26	29
Cumberland Pipe	110	130
Eureka Pipe Line	71	82
Galena-Sig. Oil (Com.)	31	34
Galena-Sig. (Pfd.)	85	90
Galena New (Pfd.)	85	90
Illinois Pipe Line	148	152
Indiana Pipe Line	75	78
Nat. Transit	22	24
N. Y. Transit	137	143
Northern Pipe Line	87	92
Ohio Oil	240	245
Prairie Oil & Gas	415	425
Prairie Pipe Line	178	182
Solar. Refg.	330	345
Southern Pipe Line	78	82
South Penn. Oil	170	177
S. W. Penn. Pipe Line	57	60
S. O. Cal. ($25 par)	73	75
S. O. Ind. ($25 par)	66¾	66¾
S. O. Kansas	320	330
S. O. Kentucky	370	380
S. O. Nebraska (W. I.)	150	160
S. O. New York	310	315
S. O. Ohio	250	275
S. O. Ohio (Pfd.)	103	1 110
Swan & Finch	20	27
Union Tank Car	87	92
Union Tank Car (7% Pfd.)	90	95
Vacuum Oil	257	265
Washington Oil	22	30
Atlantic Lobos (Com.)	12	14
Atlantic Lobos (Pfd.)	55	60
Imperial Oil, Ltd.	80	85
Midwest Refg.	130	135
Penn. Mex. Fuel	19	23

MARRIAGE LICENSE

Albert Buell Hockenberry, 25, laborer, and Miss Ruby Ellen Shoemaker, 20, both of Norval-ave.

ALCOHOL AND GASOLINE.

CINCINNATI.—Alcohol, denatured 44; gasoline- tank wagon 21; 70 per cent 30 1-2.

CALL MONEY

NEW YORK—Call money easier; high 5; low 4 1-2; ruling rate 5; closing bid 4; offered at 4 1-2; last loan 4 1-2; bank acceptances 5 7-8.

WHEAT PRICES UP THREE CENTS

Passing of Large Receipts Brings About Advance

LIBERTY BONDS

(Courtesy of The Wheatley Co.)

3½'s	$87.02
Second 4's	87.30
First 4¼'s	87.60
Second 4¼'s	87.40
Third 4¼'s	91.46
Fourth 4¼'s	87.46
Victory 4¾'s	98.44

* * *

NEW YORK.—Acute weakness in United Drugs which opened at a further loss of 5 1-4 points and soon extended its decline to 7 1-4 points was the striking feature of the early dealings in today's stock market. Among the more popular issues advaces predominated. United States Steel gained a substantial fraction and Baldwin Locomotive, American Woolen and United Retail Stores were firm. Bethlehem Steel Studebaker and Central leather were inclined to ease. Foreign exchange was little altered, save for a sharp break in the Italian rate.

United Drug increased its loss to 8 3-4 points before supporting orders brought about a feeble rally. Pressure was directed against Central Leather, common and preferred, Sears-Roebuck, General Electric, United Fruit, Famous Players, American Sugar and American Tobacco, in which losses ranged from 1 to 2 1-2 points. Popular steels and equipments were firm. High grade oils held their ground but some of the cheaper domestic issues eased. Rails were apathetic at trifling gains and losses.

Call money opened at 5 percent, the lowest initial rate of the week.

High grade rails and industrials were well suported in today's stock market on lower money rates, but speculative issues sustained severe losses. Sales approximated 475,000 shares.

The closing was irregular.

* * *

CHICAGO—Fresh strength developed in the wheat market today owing more or less to assertions that the peak of large receipts had been passed. Opening quotations, which varied from 1-2c decline to 1-4c advance, with September 1.23 1-2 to 1.23 3-4 and December 1.26 1-2 to 1.27 were followed by a material upturn all around.

Corn hardened with wheat despite news of showers over night. After starting 1-8c off to 3-8c up, including September at 61, the market scored slight general gains.

Oats were steadied by the firmness of other cereals. The market opened unchanged to 3-8c lower. September 39 1-4 to 39 1-2 and then turned upgrade.

Higher prices on hogs gave strength to provisions.

The wheat market closed nervous 2c to 3 3-4c net higher with September 1.27 to 1.27 1-4 and December 1.28 3-4 to 1.29.

Corn prices closed unsettled 1-4 to 1c net higher with September 61 3-8.

* * *

GRAIN TABLE

	Open	High	Low	Close
WHEAT—				
July	1.24½	1.28⅝	1.24½	1.28
Sept.	1.23¾	1.28	1.23½	1.27½
Dec.	1.26¾	1.30	1.26½	1.29
CORN—				
July	.61	.65	.61	.65
Sept.	.61	.61⅝	.60⅝	.61⅜
Dec.	.60¾	.61¾	.60¾	.61½
OATS—				
July	.37	.37¼	.37	.37¼
Sept.	.39¼	.39¾	.38⅝	.38⅝
Dec.	.42	.42½	.41¾	.42½
PORK—				
July	nom.			18.50
Sept.	nom.			18.80
LARD—				
July	12.07	12.07	12.00	12.07
Sept.	12.12	12.20	12.10	12.17
Oct.	12.20	12.30	12.20	12.27
RIBS—				
July	10.50	10.85	10.70	10.70
Sept.	nom.			10.80

* * *

TOLEDO—Wheat, cash 1.31; July 1.31; Sept. 1.32½; Dec. 1.37¼. Corn, cash 58. Oats, cash .44. Barley .62. Rye, No. 2, 1.21. Clover seed, prime cash and Oct. 13.90; Dec. 13.65; Feb. 13.75, March 13.65. Alsike, prime cash, Aug. 10.50; Oct. 10.50; Dec. 10.55; March 10.65. Timothy, prime cash 2.60; Sept. 2.85; Oct. 2.70; Dec. 2.75.

* * *

CINCINNATI — Wheat 1.27. Corn, 71@.72. Oats, easy .39@.40. Rye, higher 1.17@1.18. Potatoes, home grown No. 1, 4.50@5.00 per bbl.; No. 2, 2.25@2.50 per bbl. Hay 1.50@1.75.

CONCERN HARD HIT IN STOCK CRASH

Drug Company Head Places Assets in Trustee Hands

BOSTON—(By Associated Press) Announcement that the personal assets of Louis K. Liggett, president of the United Drug Co., had been placed in the hands of trustees as a result in the decline of the common stock of the United Drug Co., in the last twenty-four hours was made today.

NEW YORK—A violent break in the common shares of the United Drug Co., enlivened today's otherwise dull session of the stock exchange. The stock lost nearly nine points yesterday, opened at a decline of 5 points and by midday this was extended on persistent selling to 20 1-4 points to the low of 54. It rallied later, however, to 60.

The remainder of the list was fairly steady, particularly representative rails and industrials.

The rally in United Drug followed announcement that the affairs of Louis K. Liggett, president of the company, had been placed in the hands of trustees.

The market as a whole strengthened on the decline of call money to 4 1-2 per cent, the lowest rate since November, 1919.

BANK CLEARINGS.

Clearings Wednesday, $75,689.61.

Clearings last Wednesday, 21,164.52.

Clearings one year ago Wednesday, 181,045.81.

FEW CHANGES MADE ON LOCAL MARKET—POTATOES HIGHER BUT FLOUR DROPS

The local produce market remained fairly steady Wednesday. The continued hot and dry weather is having its effect on the market. New potatoes registered a 5-cent increase due to the continued dryness. They are now selling at 65 cents a peck.

Southern sweet potatoes are now on the market and are selling at 15 cents a pound. Tho the supply is not large there is sufficient for the demand.

Flour decreased slightly in price Wednesday. This was probably due to the increase in the amount of wheat on the market and the recent fluctuations in the price of wheat. Pride of Lima 1-4 barrel is now selling at $2, 1-8 barrel at $1.00. Model Best 1-4 barrel at $2.25, 1-8 barrel at $1.15. Charm 1-4 barrel at $1.75, 1-8 at 90 cents.

A slight advance in the price of butter was the only change in the Cleveland market. Butter extra in tubs jumped from 47@47 1-2 to 47 1-2@48, extra from 46@46 1-2 to 46 1-2@49, firsts, 45@42 1-2 to $48 1-2@49, firsts, $45@42 1-2 to 48 1-2@49, seconds, from 33@35 to 33 1-2 to 35 1-2.

* * *

LIMA WHOLESALE PRODUCE

(Swift & Company Quotations)

Long Horn Cheese	.22
Print Cheese	.18½
N. Y. Cream	.26
Flats	.20
Daisies Cheese, colored	.22½
Twins, colored	.20
Full Cream Brick Cheese	.20
New York Limburger	.32
New Block Swiss	.30
Brookfield Creamery Butter 1 pound cartons	.42
Brookfield Creamery Butter 60 pound tubs	.42
Premium Butterine, 1 pound cartons, N. C.	.23
Challenge Butterine, 1 Pound Rolls, N. C.	.22
Snowflake Butterine 1 Pound Cartons, white	.22
Gem Butterine, 1 Pound Cartons White	.21
Lincoln	.19
Bakeall Butterine, Tubs	.16½
Kakehake Butterine, Tubs	.17½
Bakers' Pastry, Tubs	.16½
Broilers, 2 pound average, No. 1 Quality	.45
Broilers, 2½ pound average, No. 1 Quality	.40
Heavy Fowls	.35
Fowls, 3 lbs.	.32½
Eggs, graded and candled, doz	.31

RETAIL PRODUCE

Creamery Butter	.50	New Transparent apples, lb.	.10
Country Butter	.47	Sweet potatoes lb.	.15
Leaf lettuce	.30	New potatoes pk.	.65
Head lettuce	.40	Mango Peppers, each	.05
Eggs, doz.	.53	New Michigan Celery, bunch	.08-.10
Lemons, doz.	.60-.80	Cucumbers, apiece	.12-.15
Oranges, doz.	.30, .40, .50	Cocoanuts, ea.	.10
Bananas	.14	Green Onions, bunch	.05
Parsley, bunch	.05	Green Beans, lb.	.20
New turnips, bunch	.10	Tomatoes lb.	.20
Carrots	.08	Green wax beans, lb.	.20
Dry onions	.08	Int. Cantaloupes	.12½-.15-.18
Radishes, bunch	.25	Honey Dew Melons, each	.50
New beets, bunch	.05	Limes, doz.	.50
New peaches lb.	.15	New Sweet Corn doz.	.25
New Cabbage, head	.10	Grapefruit	.15-.18
Watermelons	.35-.60	Egg Plant, each	.30
Plums, lb.	.25	Endive, lb.	.30
Cal. Sing Cherries, lb	.50		
Cal. Seedless Grapes, lb.	.40		

Meats		Provisions	
Round steak	.30	Boiled ham	.75
Sirloin	.35	Veal steak	.50
Porterhouse	.40-.50	Veal chops	.35
Rib roast	.30	Veal loaf	.35
Pork chops	.28-.32	Dried beef	.75
Pork steak	.45	Spring lamb chops	.50
Loin pork roast	.32	Shoulder Chops	.35
Center cut ham	.60	Leg roast	.45
		Spring chickens dressed	.50-.55

* * *

CLEVELAND—Butter extra in tubs, .47½@.48; prints .48½@.49; extra firsts .46½@.47; firsts .45@.46; seconds .33½@.35½; packing stock .16@.19. Eggs, fresh gathered northern extras .37; extra firsts .36; Ohio firsts, new cases .32; old cases .31; western firsts, new cases .30. Oleomargarine, pound prints, nut .26@.21@.23; high grade made of animal oils .23@.25½; lower grades .18. Cheese, York state, new stock .18@.19; brick .16½@.19½; limburger fancy .20; Swiss .35@.36. Poultry, live heavy fowls .25@.30; roosters .15; broilers .25@.35; live spring ducks .25. Potatoes, Jersey 4.50 a sack of 150 lbs; 5.00 per bbl. of 170 lbs.

* * *

NEW YORK—Live poultry quiet; geese .13@.15, ducks .20@.27; fowls .27@.31; turkeys .25, roosters .18; chickens, broilers .29@.38. Butter, dull; receipts 15,119; creamery .41½@.42; special market .42½@.43, state dairy tubs .41@.41. Eggs, firm; receipts 26,616; nearby white fancy .50@.52; nearby mixed fancy .28@.41; fresh firsts .32@.40.

* * *

CHICAGO—Butter higher, receipts extras .41; standards .38¾; firsts .39½@.40; seconds .34@.37; [illegible] unchanged, receipts 8,870 cases. Poultry alive unchanged.

ADVERTISED LETTERS

Letters remaining uncalled for at Lima, Ohio postoffice, July 25, 1921: Arthur Adler, Wm. Ambler 2, Frank Armstrong, Carl Armstrong.

Miss Verne Beebe, Eliza Berryhill, Mrs. Will Blackburn, Miss Opie Bishop, Miss Thelma Brown.

Ralph W. Campbell Cotton Rug Co., Jim Clark, N. Clayback, Laura Collins, Molley Cramer.

Mr. and Mrs. C. A. Davis, Miss Edna Davis, Mrs. Bertha Dew, W. J. Doan, John Dobe, Miss Lucille Douglas, Mrs. Alice Dudgeon.

Mrs. Mary Eas'

Thomas Fee, Miss Hazel Fuerst.

Ray Gherini, Herman Ginsburg, Miss Kathrine Glynn, Mrs. Mary Gibbs, Miss Marry Goldy, Mrs. Cora Goodwin, N. L. Goolsby.

Mrs. Chas. Hall, Mrs. Alice Hanaway, Jack Hastings, Mrs. Ida Henderson, Lester Hombs, Mrs. Esther Hoolp, Robert Hurless.

Mabel Jacobs.

Miss Emma Karr, L. H. Keerh, Ed Lepher, Mrs. Frank Lippencott.

H. T. Lynch.

W. H. Mason, H. S. McLeod, Birt Miller, Miss Estella Miller, J. S. Miller, John Murray.

William Nelson, W. H. Nelson, Jenkins Orlin.

L. H. Phillips.

Jas. E. Rand, Wm. Reichelderfer, Chas. B. Reichelt, Miss Ella Robinson, E. J. Royston.

Mrs. Jemima Salvatore, Miss Jella K. Sandifer, Mrs. W. M. Scarticker, Nannie Shaw, Miss Ann Sheldon, Mr. Shelton, J. Silas, Edna Smith, Benjamin Spees, Mrs. Leah Stemen, Lutercy L. Stewart, Merle Stewart, B. A. Stout.

H. O. Thomas, Sterling Thompson.

Jas. Wakeman, D. L. Watson, Chester Webb, S. B. Westerfield, Miss Lettie Westmoreland, Mrs. Capp Wilcox, Miss Evelyn Williams, O. Williams, Paul Willis, Will Wilson, Reno W. Winters.

F. W. Zalke.

Parties calling for the above will please say "advertised."

J. E. Sullivan, Postmaster.

Meeting of Stockholders, Lima, Ohio, July 13th, 1921. A meeting of the Stockholders of The Ohio Electric Supply Company will be held at 124 West Spring Street, Lima, Ohio, on the 15th day of August, 1921 at ten o'clock A. M. for the purpose of considering and voting upon the proposed dissolution of said corporation and the surrender and abandonment of its corporate authorities and franchise, and the transaction of any and all business necessary and incident thereto. Phillip A. Goldman, Secretary.

7-13-4wks.

Picturesque Poverty

Poverty is picturesque only in fiction and in the early lives of great men; it is interesting to read but is not the part any of us wish to experience.

Occasionally poverty seems to come from no preventable cause but in most cases it could be prevented by a bit of care coupled with a little self sacrifice and common garden variety of sense.

One cannot become rich through saving a part of his salary — possibly not very rich even if he could save it all; yet the amount one can save and the interest accumulated in a safe, convenient place is a preventative against poverty and a wonderful convenience when extra expenses come.

How much would ten per cent of your income from the time you began earning until now, plus five per cent interest compounded semi-anpually, amount to? Get the answer, then apply the lesson.

The Allen County Savings & Loan Company in the Savings Building at the corner of Market and Elizabeth Streets will welcome your account, large or small.

LIVE STOCKS

(Lima Packing Company Quotations)

Fair steers	.06
Sews	.03
Hogs	.09@.09½
Heifers	.04@.04
Bulls	.03½@.04
Stags	.04@.04½
Good steers	.07
Good calves	.07@.08

PITTSBURG — Hogs, receipts 1600; market higher. Heavies 11.20@11.40. Heavy yorkers, light yorkers and pigs 12.00@12.25. Sheep and lambs, receipts 1,000; market steady. Top sheep 5.50. Top lambs 10.50. Calves, receipts 200; market steady. Top 11.00.

* * *

CINCINNATI — Hogs, receipts 4600; active, strong, higher. Heavies 11.00@11.75; packers and butchers 11.75; medium 11.75; stags 5.00@6.75; heavy fat sows 7.00@8.75; light shippers 11.75; pigs (110 lbs. and less) 10.00@11.75. Cattle, receipts 1500; active, steady. Steers good to choice 7.00@8.50; fair to good 6.25@7.00; common to fair 4.00@6.25; heifers good to choice 6.50@8.50; fair to good 5.50@6.50; common to fair 4.00@5.50; cows, good to choice 4.50@5.50; fair to good 3.50@4.50; cutters 2.50@3.50. Calves, steady, good to choice 9.00@9.50; fair to good 6.00@9.00; common and large 3.50@6.00. Sheep, receipts 5500; steady. Good to choice 4.00@5.00; fair to good 2.00@4.00; common 1.00@2.00; bucks 2.00@3.00. Lambs, steady. Good to choice 9.50@10.00; fair to good 7.00@9.50; seconds 6.00@8.50; common 2.00@3.00.

EAST BUFFALO — Cattle, receipts 300; common slow, lower. Calves, receipts 200; active 5.00@11.00; few 11.50. Hogs, receipts 2,400; .15@.25 higher. Heavy 11.25@11.75; mixed 12.10@12.50; yorkers, light yorkers and pigs 12.50; roughs 8.75@9.00; stags 4.50@6.00. Sheep and lambs, receipts 12.00; slow, .25@.50 lower; lambs 5.00@10.50; yearlings 3.50@7.50.

* * *

CHICAGO — Cattle, receipts 8,000; beef steers steady to strong; top yearlings 10.00; bulk fat steers 7.50@9.25; fat she stock steady; bulk 4.50@6.75; canners and cutters largely 2.75@3.75; bulls steady, bulk 5.00@6.25; calves steady; bulk vealers 10.00@10.75; stockers and feeders steady to strong. Hogs, receipts 14,000; mostly .15@.25 higher than yesterday's average. Better grades active; others slow; top 11.50; bulk better grades 10.50@11.40; bulk packing sows 9.40@9.75; pigs .10@.15 higher. Sheep, receipts 10,000; sheep and native lambs about steady; no westerns here; native lamb top to shippers and city butchers 10.00; packer top early 9.50; best native yearlings 8.00; four loads good Montana wethers 6.50 with 100 out; bulk fat ewes 3.50@4.75.

* * *

CLEVELAND — Cattle, receipts 400; steady. Calves, receipts 600, steady. Choice veal calves 10.00@10.50. Sheep and lambs, receipts 1,000; steady. Choice lambs 9.00@9.50; fair to good 4.00@4.50; choice sheep 3.00@6.00; fair to good 1.00@2.00. Hogs, receipts 1200; higher. Mixed 12.00; roughs 9.00; stags 7.00.

TICKER TALK

(Courtesy E. W. Wagner & Co.)

Rails, oils and some motors were active Wednesday. Coppers remained dormant but are expected to become active at any time. It is believed that since President Harding's message the rails will boom but not until fall. Several regular quarterly dividends were announced. The stock market was at a standstill Tuesday with a few declines.

There is still a large cash wheat demand. Canadian news remains mixed with some good reports and some bad. Kansas City wheat was 1 to 6 up Wednesday. The continued hot weather is rapidly burning up the corn and it is reported that the corn is going backwards in many places. It looks as if corn may drop 8 to 10 points in the near future. Oats lower early on big receipts and a big visible supply of 37,000,000 bushels.

Call money was easier Wednesday dropping from 5 per cent to 4 1-4 per cent. Foreign exchange was quiet with a slight decline.

Winter wheat yield were unsatisfactory with much Spring wheat reported damaged in central and western portions of belt.

Pennsylvania Railroad declared its regular quarterly dividend as well as the Illinois Central. American Tobacco Corporation declared regular 3 per cent dividend on common and common "B."

Chicago Hogs were 15 to 25 higher. $11.50 paid. 9,000 left over on weak close. Steers steady to strong.

Steel Corporation report net earnings for June quarter after taxes, $21,892,016 as compared with $32,286,722 for the preceding quarter, and $43,155,705 for corresponding quarter last year.

Large general cash and export wheat demand. Reported export sales probably 1,000,000 bushels corn and 500,000 corn. Chicago car lots, 580 wheat, 175 corn and 385 oats.

Akron tire industry practically at normal. Production now 25,1-2 tires and 30,000 tubes daily against 26,000 tires in 1918.

Future wheat sales made to South America are reported, also that Germany bought wheat overnight. Chicago holds 12,000,

BRINGING UP FATHER— By McMANUS

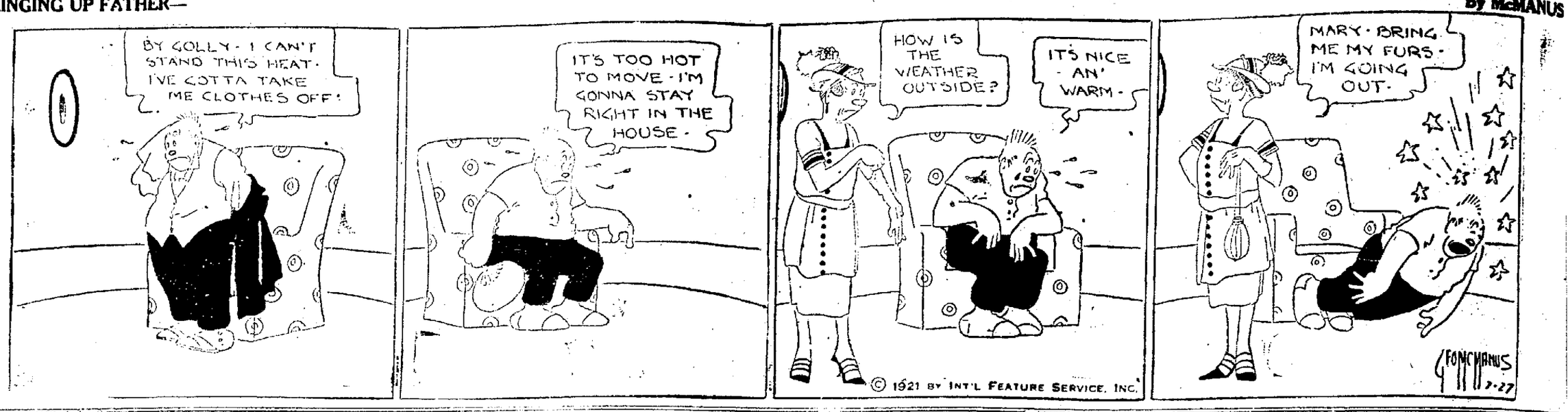

SHORT SHAVINGS

A party of Americans were being conducted over an ancient abbey in

one of the old towns in England. The verger pointed out the ancient parts of the building and, referring to one particular arch, said:

"That arch may possibly go back to William the Conqueror."

"Don't you like it?" asked one of the sightseers.

The verger asked him what he meant.

"Well, why are you sending it back anyway?" was the reply. "Doesn't it suit you?"

Recently a lady dentist was trying to impress upon a group of mothers the necessity of making the children clean their teeth. "Oh! I don't have to tell my Rose and Daisy!" declared one good lady. "It's a fight between them which shall have the tooth brush first."

It was Mary's birthday and her young man had teasingly told her that he was going to give her a rose for each year of her age. Fearfully Mary waited for his flowers to arrive. She wondered whether he really knew how old she was. But when a basket containing four dozen arrived she breathed a sigh of relief.

That night she thanked him for them. Just as she ended it her little brother came into the room. He went over to the flowers and was studying them fixedly when the young man asked, "Do you think your sister's flowers are pretty?"

"Yes, sir, I do," little brother answered, "but what made you send twenty too many?"

ALL STRAW HATS

1/2 Price

The Jolley-Chenoweth Store

CYLINDER RE-GRINDING

Cylinders, Pins, Rings, Pistons. We guarantee all workmanship and materials. Demand our service from your garage.

MULLENHOUR BROS.

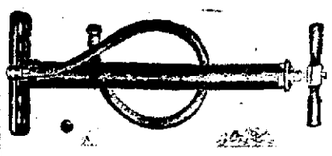

A PUMP YOU CAN NOT WEAR OUT

$3.50

EBLING 213 West High St.

CLOTHES FOR THE WHOLE FAMILY ON CREDIT!

"Get Acquainted with Kugelman"

Clothing THE STAR Clothing

A Lima Owned Store
17 Public Square

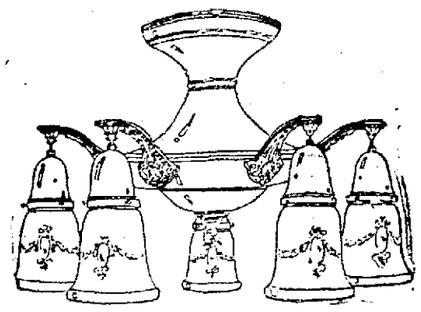

Modern Lighting Fixtures for the Modern Home

We build harmony into your home. Don't overlook the fact that lighting fixtures are a part of your furniture when it comes to harmony and elegance.

VISIT OUR DISPLAY ROOM

WENTWORTH-DEAN ELECTRIC CO.

MAIN 2631 211 W. HIGH ST.

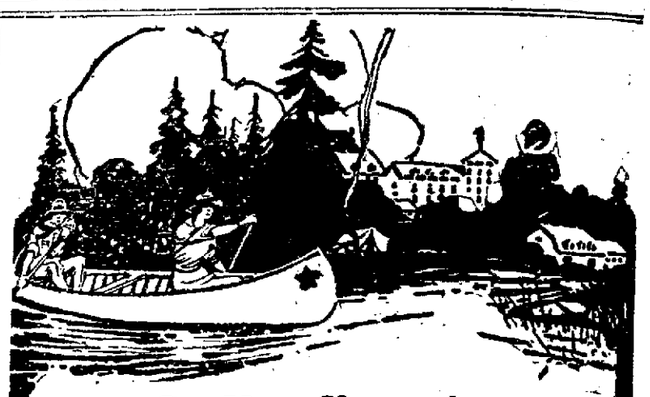

Get Your Share of Vacation Fun

Come where you will sleep "like a log" and eat like a school boy—where you can canoe, fish, sail, motorboat, swim, camp or live at comfortable hotels. Come to

Point au Baril and Georgian Bay

Beautiful land-locked bays and shoal-sheltered islands surround Point au Baril. Select an island—catch enough fish to satisfy you for a year. Forget care. Get in tune with happy days. Easy to reach via main line of the

Canadian Pacific Railway

For full particular, write, telephone or call at this office
G. Bruce Burpee, Gen. Ag't Pass. Dept.
Canadian Pacific Railway
1040 Prospect Ave., Cleveland, Ohio

CUTICURA PREVENTS FALLING HAIR

If your scalp is irritated, and your hair dry and falling out in handfuls, try this treatment: Touch spots of dandruff and itching with Cuticura Ointment and follow with hot shampoo of Cuticura Soap. Absolutely nothing better.

Sample Each Free by Mail. Address: "Cuticura Laboratories, Dept. 13D, Malden 48, Mass." Sold everywhere. Soap 25c. Ointment 25 and 50c. Talcum 25c. Cuticura Soap shaves without mug.

SIFERD SERVICE H S SATISFIES

Confidence in Our Service

Thousands of motorists find Siferd-Hossellman's a better place to come because of lower prices as well as better service. It pays to operate a business that everyone has confidence in.

What is Our Service?

We are specialists on tires, vulcanizing, retreading and batteries. We carry a large stock of auto accessories.

Our advertising appropriation includes your patronage. You will be our best advertisement, just as other motorists are advertising our business everywhere.

Siferd-Hossellman Co.

125 W. ELM ST.
Main 4707
713 S. MAIN ST.
Main 6872

SIFERD SERVICE H S SATISFIES

HUGHES

Diamonds
Watches
Jewelry

HUGHES

135 N. Main
Estab. 1890

HOFELLER & HIATT

Any Straw Hat in Our Store

1/2 OFF

We must make room for Fall Merchandise. Every straw hat must be sold.

HOFELLER & HIATT
NORVAL BLOCK
Agency Kahn Tailoring

SMASHING PRICES

AUTOMOBILE SALE

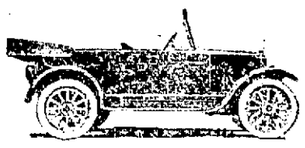

NOW GOING ON

AN AUTO for every purse at a price and on terms within the reach of every man, woman and child in this vicinity. We say to you without fear of contradiction that assembled here are the greatest, grandest and most extraordinary collection of Automobiles in the history of this community — A dollar spent here now has practically the power of two in automobile purchasing power.

COME HERE--COME PREPARED--AND COME AT ONCE

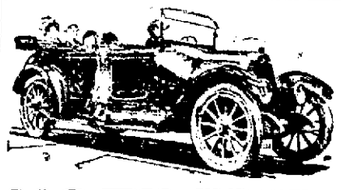

Four Days of Active Selling

10% DISCOUNT ON ALL CARS FOR CASH

NOTE THE LOW PRICES ON RE-NEWED AUTOMOBILES

1917 Maxwell Touring $400 (Monthly Terms)	1918 Chandler Chummy $500 (Monthly Terms)	ONE Dodge Sedan $1450 (Monthly Terms)	1917 Dodge Touring $625 (Monthly Terms)	ONE Overland Touring $260 (Monthly Terms)	1916 Overland Touring $300 (Monthly Terms)
1918 Buick 4-Clyinder $575 (Monthly Terms)	1918 Winter Top Buick $970 (Monthly Terms)	ONE Ford Delivery $235 (Monthly Terms)	1920 Maxwell Touring $575 (Monthly Terms)	ONE Willys-Knight Coupe $780 (Monthly Terms)	1918 Studebaker Touring $655 (Monthly Terms)

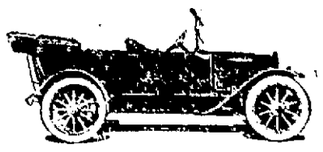

The Sturtevant-Jones Co.

320 West Market Open Evenings

NEWSPAPERARCHIVE® NEWSPAPERARCHIVE®